

# Gustav Anderson

United States (USA), Norwalk

## BIMBO

### About the artist

A ROSE BY ANY OTHER NAME.....Hello...in order to keep my sheet music separate from my MP3 music on Freescores I, LEONARD ANDERSON, have established this second account...GUSTAV is my middle name....to hear my MP3's click on LEONARD ANDERSON under INTERPRETER

**Qualification:** BA, MA, Ed.D, Ph.D in music and education

**Artist page :** <https://www.free-scores.com/Download-PDF-Sheet-Music-gustavanderson.htm>

### About the piece

**Title:** BIMBO  
**Composer:** Anderson, Gustav  
**Arranger:** Anderson, Gustav  
**Copyright:** Copyright © Gustav Anderson  
**Publisher:** Anderson, Gustav  
**Instrumentation:** Lead sheet  
**Style:** Jazz  
**Comment:** 43/100 from my PLAY ALONG SERIES

### Gustav Anderson on [free-scores.com](https://www.free-scores.com)

- listen to the audio
- share your interpretation
- comment
- contact the artist

# BIMBO

Smooth Jazz

LEN ANDERSON

1B 06 SOPRANO SAX

2A 07 JAZZ ELECTRIC GUITAR

13A

17B

21B

25A

29A

33B

Chord symbols: CΔ7, FΔ7

G $\Delta$ 7 D $\Delta$ 7

G $\Delta$ 7 D $\Delta$ 7

C $\Delta$ 7 C

C $\Delta$ 7 F $\Delta$ 7

C $\Delta$ 7 F $\Delta$ 7

C $\Delta$ 7 F $\Delta$ 7

C $\Delta$ 7 F $\Delta$ 7

C $\Delta$ 7 F $\Delta$ 7

C $\Delta$ 7 F $\Delta$ 7

C $\Delta$ 7 C $\Delta$ 7

GΔ7

DΔ7

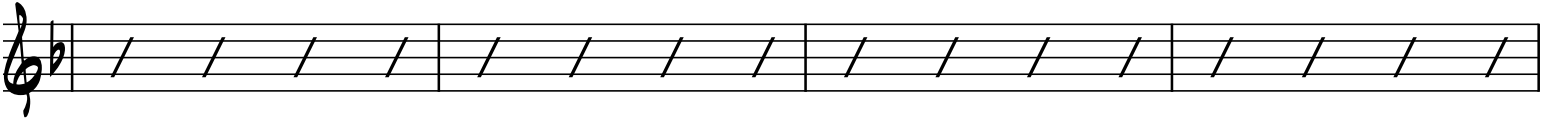

GΔ7

DΔ7

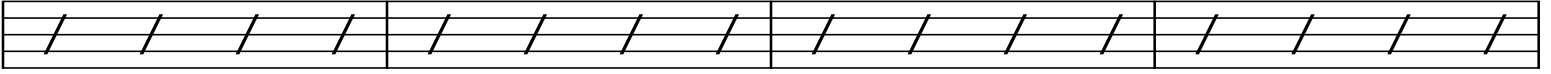

CΔ7

C

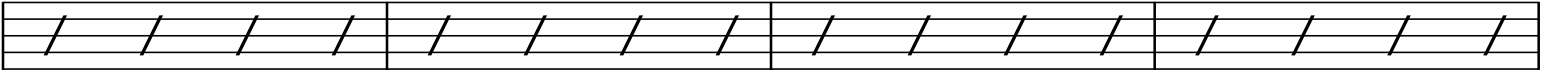

CΔ7

FΔ7

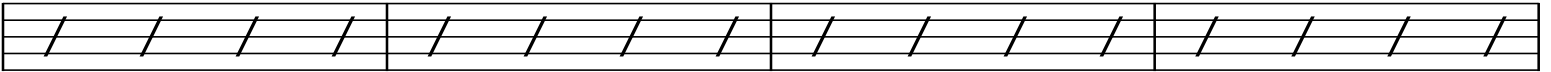

49A (2)

CΔ7

FΔ7

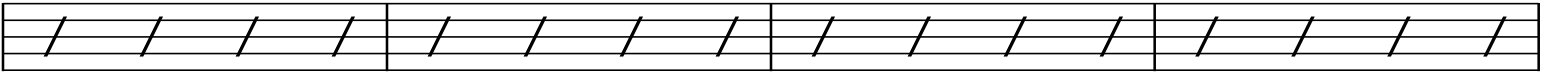

CΔ7

FΔ7

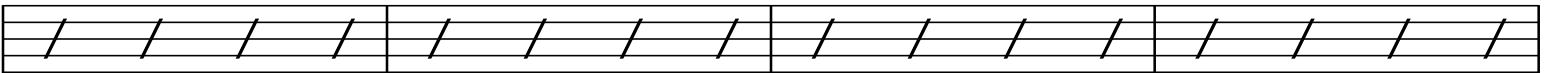

57B (2)

CΔ7

FΔ7

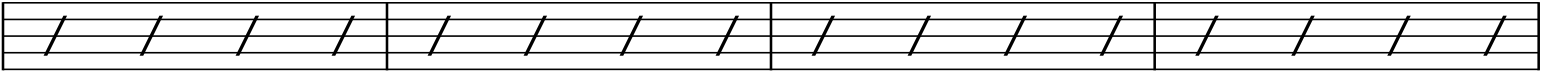

CΔ7

FΔ7

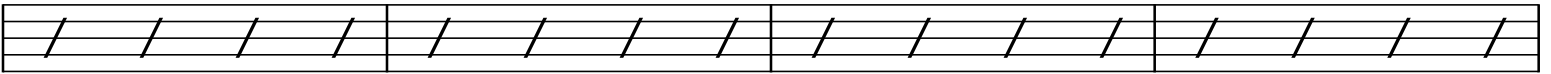

66A (2)

CΔ7

FΔ7

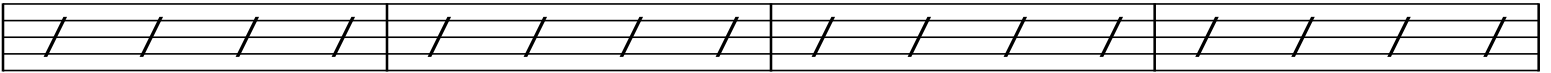

CΔ7

CΔ7

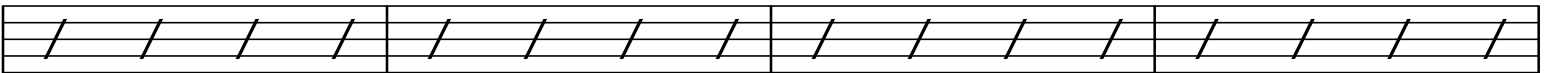

73B (2)

75A (2)

FΔ7

CΔ7

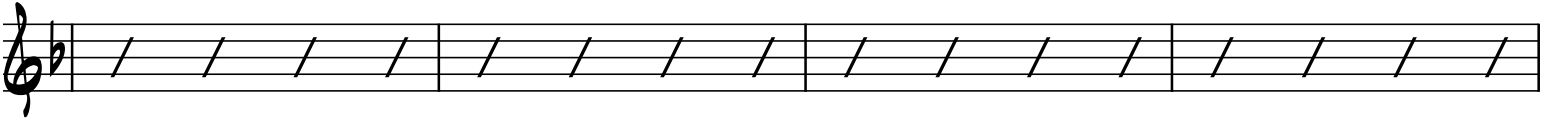

FΔ7

CΔ7

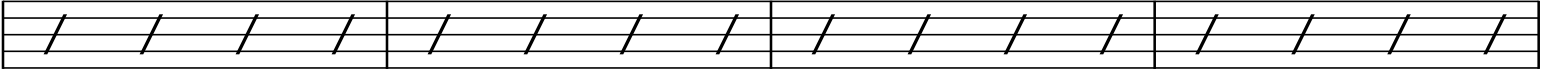

88A (2)

FΔ7

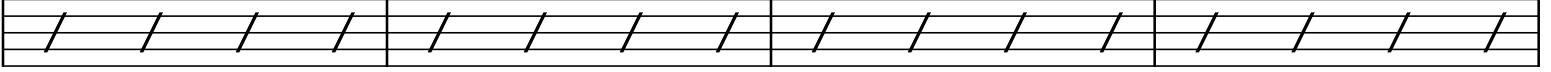

88A (2)

FΔ7

FΔ7

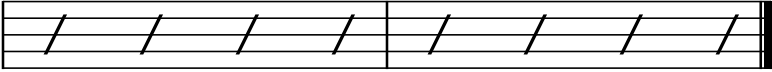

88A (2) END