



Butnariu Alexandru Claudiu

Arranger, Composer

Roumania, Bucharest

About the artist

My name is Alexandru Butnariu, I am a romanian composer and arranger. I like to write pop music and programmatic works for concert band (marching band) or other musical ensembles.

Associate: UCMR-ADA - IPI code of the artist : 00769 17 22 07

Artist page : www.free-scores.com/Download-PDF-Sheet-Music-alexandrubutnariu.htm

About the piece

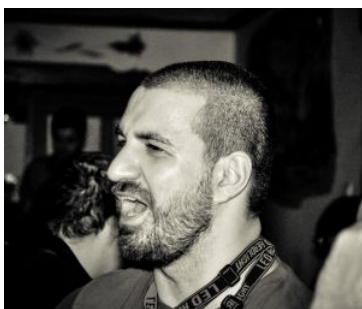

Title: It's You
Composer: Alexandru Claudiu, Butnariu
Arranger: Alexandru Claudiu, Butnariu
Copyright: Copyright © Butnariu Alexandru Claudiu
Publisher: Alexandru Claudiu, Butnariu
Style: Pop
Comment: "It's You" is a pop song written for concert band (or marching band).

Butnariu Alexandru Claudiu on free-scores.com

LICENSE

This sheet music requires an authorization :

- for public performances
- for use by teachers

Buy this license at :

www.free-scores.com/licence-partition-uk.php?partition=76829



- listen to the audio
- share your interpretation
- comment
- pay the licence
- contact the artist

Prohibited distribution on other website.

IT'S YOU... :)

Alexandru BUTNARIU

$\text{♩} = 180$

Piccolo
Flute 1, 2
Clarinet in E \flat
Clarinet in B \flat 1
Clarinet in B \flat 2
Clarinet in B \flat 3
Bassoon 1, 2
Alto Sax. 1, 2
Tenor Sax. 1, 2
Baritone Sax.
Horn in F 1, 2
Horn in F 3, 4
Trumpet in B \flat 1
Trumpet in B \flat 2, 3
Trombone 1
Trombone 2, 3
Voice
Glockenspiel
Electric Guitar
Bass Guitar
Drum Set
Flugelhorn 1, 2
Baritone (T.C.)
Euphonium
Tuba 1, 2

f *p*

B \flat Maj7 Cm47 F9sus4 Dmin7 Db7 Dmin7 D \flat min7

The

10 S1

Picc.
 Fl.
 E♭ Cl.
 B♭ Cl. 1
 B♭ Cl. 2
 B♭ Cl. 3
 Bsn. 1, 2
 A. Sax. 1, 2
 T. Sax. 1, 2
 B. Sax.
 Hn. 1, 2
 Hn. 3, 4
 B♭ Tpt. 1
 B♭ Tpt. 2, 3
 Tbn. 1
 Tbn. 2, 3
 Vcl.
 Glt.
 E.Gtr.
 Bass
 D. S.
 Flghn. 1, 2
 Bar.
 Euph.
 Tuba 1, 2

rain will dry, wait un - til the mor - ning. The sun will be melt in your eyes. Just

C min7 F7/C B♭Maj7 Gm(add2) G7 C min7 F7/C B♭Maj7 G7/B

mf mf mf mf mf

FILL IN

18

Picc.

Fl.

E♭ Cl.

B♭ Cl. 1

B♭ Cl. 2

B♭ Cl. 3

Bsn. 1, 2

A. Sax. 1, 2

T. Sax. 1, 2

B. Sax.

Hn. 1, 2

Hn. 3, 4

B♭ Tpt. 1

B♭ Tpt. 2, 3

Tbn. 1

Tbn. 2, 3

18

o - pen now your wings if you want to fly, You are the fan - ta - sy lost in your de - sire It's

Glk.

E.Gtr.

Bass

D. S.

Flghn. 1, 2

Bar.

Euph.

Tuba 1, 2

18

C min7 F7/C B♭Maj7 G m(add2) G aug7/B C min7/B♭ C7 F7sus4/C F/C G7 G/D

FILL IN

(R1)

Picc. *f*
 Fl. *f*
 E♭ Cl. *f*
 B♭ Cl. 1 *f*
 B♭ Cl. 2 *f*
 B♭ Cl. 3 *f*
 Bsn. 1, 2 *mp*
 A. Sx. 1, 2 *f* *mp* *mp*
 T. Sx. 1, 2 *f* *mp* *mp*
 B. Sx. *mp*
 Hn. 1, 2 *mp*
 Hn. 3, 4 *mp*
 B♭ Tpt. 1
 B♭ Tpt. 2, 3
 Tbn. 1
 Tbn. 2, 3
 Glk. *f*
 E.Gtr. *f*
 Bass *f*
 D. S. *f*
 Flghn. 1, 2 *mp*
 Bar. *mp*
 Euph. *mp*
 Tuba 1, 2 *mp*

you, the sun - shine in a rai - ny day, It's you, the lone - ly child who ran a - way, It's

C CMaj7 D min7 D m6 G 7sus4/D G 7/D CMaj7 F Maj6/C G7(b9)

34

Picc.

Fl.

E♭ Cl.

B♭ Cl. 1

B♭ Cl. 2

B♭ Cl. 3

Bsn. 1, 2

A. Sax. 1, 2

T. Sax. 1, 2

B. Sax.

Hn. 1, 2

Hn. 3, 4

B♭ Tpt. 1

B♭ Tpt. 2, 3

Tbn. 1

Tbn. 2, 3

34

8

you, the bur - ning fi - re in the night, I am your friend when you're a - lone, Don't be a - afraid to live the way you

Glk.

E.Gtr.

Bass

D. S.

34

FILL IN

Flghn. 1, 2

Bar.

Euph.

Tuba 1, 2

34

C CMaj7 F(add2)/C FMaj7/C A♭Maj7/E♭ Gmin7/F Fmin7/C Gmin7/D A♭/C

free-scores.com

Picc. *f*

Fl. *f*

E♭ Cl. *f*

B♭ Cl. 1 *f*

B♭ Cl. 2 *f*

B♭ Cl. 3 *f*

Bsn. 1, 2 *f*

A. Sax. 1, 2 *f*

T. Sax. 1, 2 *f*

B. Sax. *f*

Hn. 1, 2 *f*

Hn. 3, 4 *f*

B♭ Tpt. 1 *f*

B♭ Tpt. 2, 3 *f*

Tbn. 1 *f*

Tbn. 2, 3 *f*

Glk. *f*

E.Gtr. *f*

Bass *f*

D. S. *f*

Flghn. 1, 2 *f*

Bar. *f*

Euph. *f*

Tuba 1, 2 *f*

like!

So

B♭Maj7 Cm47 F9sus4 Dmin7 D♭7 Dmin7 D♭min7

free-scores.com

50 S2

Picc.

Fl.

E♭ Cl.

B♭ Cl. 1

B♭ Cl. 2

B♭ Cl. 3

Bsn. 1, 2

A. Sx. 1, 2

T. Sx. 1, 2

B. Sx.

Hn. 1, 2

Hn. 3, 4

B♭ Tpt. 1

B♭ Tpt. 2, 3

Tbn. 1

Tbn. 2, 3

50
life can be just a bur - ning fi - re, You can be a - ny thing, pa - ssion and de - sire! It's

50
C min7 F7/C B♭Maj7 Gm(add2) G7 C min7/B♭ C7 F7sus4/C F/C G7 G/D

E.Gtr.

Bass

D. S.

50
mf FILL IN

Fghn. 1, 2

Bar.

Euph.

Tuba 1, 2

(R2)

58 Picc. *f*

58 Fl. *f*

58 Eb Cl. *f*

58 Bb Cl. 1 *f* *mp* *f*

58 Bb Cl. 2 *f* *mp* *f*

58 Bb Cl. 3 *f* *mp* *f*

58 Bsn. 1, 2 *mp*

58 A. Sx. 1, 2 *f* *mp* *mp*

58 T. Sx. 1, 2 *f* *mp* *mp*

58 B. Sx. *mp*

58 Hn. 1, 2 *mp*

58 Hn. 3, 4 *mp*

58 Bb Tpt. 1

58 Bb Tpt. 2, 3

58 Tbn. 1

58 Tbn. 2, 3

58 you, the sun - shine in a rai - ny day, It's you, the lone - ly child who ran a - way, It's

58 Glk. *f* *f*

58 E.Gtr. *f* C CMaj7 Dmin7 Dmin7 G7sus4/D G7/D CMaj7 F Maj6/C G7(b9)

58 Bass *f*

58 D. S. *f*

58 Flghn. 1, 2 *mp*

58 Bar. *mp*

58 Euph. *mp*

58 Tuba 1, 2 *mp*

65

Picc. *f* *mp* *mf*

Fl. *f* *mp* *mf*

E♭ Cl. *f* *mp* *mf*

B♭ Cl. 1 *f* *p* *mp* *mf*

B♭ Cl. 2 *f* *p* *mp* *mf*

B♭ Cl. 3 *f* *p* *mp* *mf*

Bsn. 1, 2 *f* *mp* *mf*

A. Sax. 1, 2 *p* *mp* *mf*

T. Sax. 1, 2 *mp* *mf*

B. Sax. *mf*

Hn. 1, 2 *p* *mp* *mf*

Hn. 3, 4 *mp* *mp* *mf*

B♭ Tpt. 1 *mp* *mf*

B♭ Tpt. 2, 3 *mp* *mf*

Tbn. 1 *f* *mp* *mf*

Tbn. 2, 3 *f* *mp* *mf*

Glk. *f* *mf*

E.Gtr. C CMaj7 F(add2)/C FMaj7/C A♭M9/E♭ E♭(add2) Fmin7/E♭ B♭7/D

Bass

D. S. FILL IN

Fghn. 1, 2 *mp* *mf*

Bar. *mf*

Euph. *mf*

Tuba 1, 2 *mf*

you, the bur - ning fi - re in the night, I am your friend when you're a - lone, Just take my hand, to ge - ther we can

free-scores.com

This page of a musical score, numbered 10, is titled "IT'S YOU... :)". It features a variety of instruments and parts:

- Woodwinds:** Piccolo (Picc.), Flute (Fl.), E♭ Clarinet (E♭ Cl.), B♭ Clarinet 1 (B♭ Cl. 1), B♭ Clarinet 2 (B♭ Cl. 2), B♭ Clarinet 3 (B♭ Cl. 3), Bassoon 1 & 2 (Bsn. 1, 2).
- Saxophones:** Alto Saxophone 1 & 2 (A. Sax. 1, 2), Tenor Saxophone 1 & 2 (T. Sax. 1, 2), Baritone Saxophone (B. Sax.).
- Brass:** Horns 1 & 2 (Hn. 1, 2), Horns 3 & 4 (Hn. 3, 4), Trumpet 1 (B♭ Tpt. 1), Trumpets 2 & 3 (B♭ Tpt. 2, 3), Trombone 1 (Tbn. 1), Trombones 2 & 3 (Tbn. 2, 3).
- Stringed Instruments:** Electric Guitar (E.Gtr.), Bass.
- Drums:** Drums (D. S.).
- Other:** Glockenspiel (Glk.), Flgdn. 1 & 2 (Flgdn. 1, 2), Baritone (Bar.), Euphonium (Euph.), Tuba 1 & 2 (Tuba 1, 2).

The score includes musical notation with dynamics such as *f* (forte) and *mf* (mezzo-forte). A guitar chord chart is provided below the E.Gtr. part, listing chords: E♭, E♭Maj7/D, A♭Maj7, Fm7/A♭, B♭7sus4/A♭, E♭, E♭Maj7/D, A♭Maj7, B♭7sus4/A♭, B♭, and A♭Maj7. The lyrics are: "fly to the sky We'll be lost in time. Fly a-way to a - ny-where you". A "FILL IN" section is marked in the drum part at measure 82.

This page contains the musical score for the 11th page of the piece 'IT'S YOU... :)'. The score is arranged for a large ensemble and includes the following parts:

- Woodwinds:** Piccolo (Picc.), Flute (Fl.), E♭ Clarinet (E♭ Cl.), B♭ Clarinet 1 (B♭ Cl. 1), B♭ Clarinet 2 (B♭ Cl. 2), B♭ Clarinet 3 (B♭ Cl. 3), Bassoon 1 & 2 (Bsn. 1, 2), Alto Saxophone 1 & 2 (A. Sx. 1, 2), Tenor Saxophone 1 & 2 (T. Sx. 1, 2), Bass Saxophone (B. Sx.).
- Brass:** Horns 1 & 2 (Hn. 1, 2), Horns 3 & 4 (Hn. 3, 4), Trumpets 1 (B♭ Tpt. 1), Trumpets 2 & 3 (B♭ Tpt. 2, 3), Trombone 1 (Tbn. 1), Trombones 2 & 3 (Tbn. 2, 3).
- Strings:** Electric Guitar (E.Gtr.), Bass, Double Bass (D. S.).
- Other:** Glockenspiel (Glk.), Flute Harmonica 1 & 2 (Flghn. 1, 2), Baritone (Bar.), Euphonium (Euph.), Tuba 1 & 2 (Tuba 1, 2).

The score features a vocal line with the following lyrics: "like! Be the child you want to be for - e - ver, start a brand new life!". The music includes various dynamics such as *f*, *mf*, and *ff*. Chord symbols are provided for the guitar and bass, including *G min7*, *F min7*, *G min7*, *B♭7sus4/A♭*, *A♭Maj7(add2)*, and *B♭*. The score also includes performance markings such as slurs, accents, and breath marks.

92 (2 2 3) (3 2 2) (2 2 3)

Picc. *ff*

Fl. *ff*

E♭ Cl. *ff*

B♭ Cl. 1 *ff*

B♭ Cl. 2 *ff*

B♭ Cl. 3 *ff*

Bsn. 1, 2

A. Sx. 1, 2 *ff*

T. Sx. 1, 2 *ff*

B. Sx.

Hn. 1, 2 *f*

Hn. 3, 4 *f*

B♭ Tpt. 1 *ff*

B♭ Tpt. 2, 3 *ff*

Tbn. 1 *f*

Tbn. 2, 3 *f*

(in continuare mici răspunsuri la voce ad lib.)

Glk. *ff*

E.Gtr. *ff*

Bass *ff*

D. S. *ff*

Fghn. 1, 2 *ff*

Bar. *f*

Euph. *f*

Tuba 1, 2 *f*

E♭ B♭7 E♭ B♭7 E♭ B♭7 A♭Maj7 B♭7 E♭ B♭7 E♭ B♭7 E♭ B♭7

(3 2 2)

53

Picc.
 Fl.
 E♭ Cl.
 B♭ Cl. 1
 B♭ Cl. 2
 B♭ Cl. 3
 Bsn. 1, 2
 A. Sax. 1, 2
 T. Sax. 1, 2
 B. Sax.
 Hn. 1, 2
 Hn. 3, 4
 B♭ Tpt. 1
 B♭ Tpt. 2, 3
 Tbn. 1
 Tbn. 2, 3
 Glk.
 E.Gtr.
 Bass
 D. S.
 Flghn. 1, 2
 Bar.
 Euph.
 Tuba 1, 2

ff
sfzp
mp
mf

The rain will dry if you are still dreaming. The

C min F7 B⁹Maj7
p (Acorduri arpeggiate, ad lib, 8 măsuri)
mf

107

Picc.

Fl.

E♭ Cl.

B♭ Cl. 1

B♭ Cl. 2

B♭ Cl. 3

Bsn. 1, 2

A. Sax. 1, 2

T. Sax. 1, 2

B. Sax.

Hn. 1, 2

Hn. 3, 4

B♭ Tpt. 1

B♭ Tpt. 2, 3

Tbn. 1

Tbn. 2, 3

107

8 sun will be melt in your eyes, Be-lieve in what you are, let your dreams be wild You are the

107

Glk.

107

E.Gtr. C min F7 B♭Maj7 C min F7 B♭Maj7 G min7 G7

Bass

107

D. S.

107

Flghn. 1, 2

Bar.

Euph.

Tuba 1, 2

IT'S YOU... :)

(2 2 3) vs. (3 2 2), 8 bars drum solo

(3 2 2)

115

Picc.

Fl.

E♭ Cl.

B♭ Cl. 1

B♭ Cl. 2

B♭ Cl. 3

Bsn. 1, 2

A. Sax. 1, 2

T. Sax. 1, 2

B. Sax.

Hn. 1, 2

Hn. 3, 4

B♭ Tpt. 1

B♭ Tpt. 2, 3

Tbn. 1

Tbn. 2, 3

115

8

fan - ta - sy lost in your de - sire!

It's

Glk.

E.Gtr.

Bass

D. S.

115

ff

Flghn. 1, 2

Bar.

Euph.

Tuba 1, 2

115

Cmin7/B♭ C7 F#sus4/C F/C G

free-scores.com

127 (R3)

Picc. *f*

Fl. *f*

E♭ Cl. *f*

B♭ Cl. 1 *f* *mp* *f*

B♭ Cl. 2 *f* *mp* *f*

B♭ Cl. 3 *f* *mp* *f*

Bsn. 1, 2 *mp*

A. Sx. 1, 2 *f* *mp* *mp*

T. Sx. 1, 2 *f* *mp* *mp*

B. Sx. *mp*

Hn. 1, 2 *mp*

Hn. 3, 4 *mp*

B♭ Tpt. 1

B♭ Tpt. 2, 3

Tbn. 1

Tbn. 2, 3

8
 you, the sun - shine in a rai - ny day, It's you, the lone - ly child who ran a - way, It's

Glk. *f*

E.Gtr. *f*
 C CMaj7 Dmin7 Dmin7 G7sus4/D G7/D CMaj7 F Maj6/C G7(b9)

Bass *f*

D. S. *f*

Fghn. 1, 2 *mp*

Bar. *mp*

Euph. *mp*

Tuba 1, 2 *mp*

135

Picc. *f* *mp* *mf*

Fl. *f* *mp* *mf*

E♭ Cl. *f* *mp* *mf*

B♭ Cl. 1 *f* *p* *mp* *mf*

B♭ Cl. 2 *f* *p* *mp* *mf*

B♭ Cl. 3 *f* *p* *mp* *mf*

Bsn. 1, 2 *f* *mp* *mf*

A. Sx. 1, 2 *p* *mp* *mf*

T. Sx. 1, 2 *mp* *mf*

B. Sx. *mf*

Hn. 1, 2 *p* *mp* *mf*

Hn. 3, 4 *mp* *mp* *mf*

B♭ Tpt. 1 *mp* *mf*

B♭ Tpt. 2, 3 *mp* *mf*

Tbn. 1 *f* *mp* *mf*

Tbn. 2, 3 *f* *mp* *mf*

8
 you, the bur - ning fi - re in the night, I am your friend when you're a - lone, take my hand, to - ge - ther we can

135
 C CMaj7 F(♯dd2)/C FMaj7/C Dm9 Dmin7 F G7

135

Fllghn. 1, 2 *mp* *mf*

Bar. *mf*

Euph. *mf*

Tuba 1, 2 *mf*

FILL IN

143

Picc. *f*

Fl. *f*

E♭ Cl. *f*

B♭ Cl. 1 *f*

B♭ Cl. 2 *f*

B♭ Cl. 3 *f*

Bsn. 1, 2 *f*

A. Sx. 1, 2 *f*

T. Sx. 1, 2 *f*

B. Sx. *f*

Hn. 1, 2 *f*

Hn. 3, 4 *f*

B♭ Tpt. 1 *f*

B♭ Tpt. 2, 3 *f*

Tbn. 1 *f*

Tbn. 2, 3 *f*

145

fly Be-lieve in all your dreams! Feel the mor-ning sun!

143 *f*

E.Gtr. *f*

Bass *f*

D. S. *f* FILL IN

143 *f*

Flghn. 1, 2 *f*

Bar. *f*

Euph. *f*

Tuba 1, 2 *f*

f

This musical score is for a symphony orchestra and a vocal soloist. The instruments listed on the left include Piccolo (Picc.), Flute (Fl.), E♭ Clarinet (E♭ Cl.), B♭ Clarinet 1 (B♭ Cl. 1), B♭ Clarinet 2 (B♭ Cl. 2), B♭ Clarinet 3 (B♭ Cl. 3), Bassoon 1 & 2 (Bsn. 1, 2), Alto Saxophone 1 & 2 (A. Sx. 1, 2), Tenor Saxophone 1 & 2 (T. Sx. 1, 2), Bass Saxophone (B. Sx.), Horn 1 & 2 (Hn. 1, 2), Horn 3 & 4 (Hn. 3, 4), B♭ Trumpet 1 (B♭ Tpt. 1), B♭ Trumpet 2 & 3 (B♭ Tpt. 2, 3), Trombone 1 (Tbn. 1), Trombone 2 & 3 (Tbn. 2, 3), Glockenspiel (Glk.), Electric Guitar (E.Gtr.), Bass, Double Bass (D. S.), Flute 1 & 2 (Flghn. 1, 2), Baritone (Bar.), Euphonium (Euph.), and Tuba 1 & 2 (Tuba 1, 2).

The score is in the key of D major and 4/4 time. It features a vocal soloist with the lyrics: "Be ha-ppy like a child!" and "Fa-llow your heart!". The music is marked with a forte (*ff*) dynamic throughout. The score includes various musical notations such as slurs, ties, and accents. The guitar part includes chord symbols: Dm47, G9sus4, Emin7, and Fm9/A♭. The double bass part includes a 7/8 time signature change at measure 153.