

# Alexandre Pappas

Greece, athenes

## storm

### About the artist

Alexandros Pappas is a classically trained composer based in Athens, Greece. He holds a Bachelor degree of arts in music composition; he studied Composition and harmony with Prof. Nestor Taylor and many other respected teachers. He has composed several orchestral pieces for audiovisual productions and music to accompany poetic collections. In 2007 he received the 2nd prize in the UNESCO composition challenge (Greece) and in 2008, 2009, 2010, & 2011, he was awarded with several prizes in the international Fundulis Composition Contest in Bolos-Greece. His collaborations include a world premiere performance by the Sphere Ensemble, in Brazil, as well as performances by the Nigun Quartet in Calabria, Italy. He has released several CD s with his works on AMAZON, and selections of his music may be heard also on SOUNDCLOUD.(mymusicworld)

**Qualification:** AUTODIDACTE  
BACHELOR OF ARTS IN MUSIC-COMPOSITION/IAA/

**Artist page :** <https://www.free-scores.com/Download-PDF-Sheet-Music-alexandre-pappas.htm>

### About the piece

**Title:** storm  
**Composer:** Pappas, Alexandre  
**Copyright:** Alexandre Pappas © All rights reserved  
**Instrumentation:** French horn and strings  
**Style:** Contemporary  
**Comment:** the bass strings also in spiccato if you like The sound here in spiccato

### Alexandre Pappas on [free-scores.com](https://www.free-scores.com)

- listen to the audio
- share your interpretation
- comment
- contact the artist

# STORM

Score

[Subtitle]

ALEX/PAPPAS/AUGUST/2013

[Arranger]

STORM

2

15

Vln. Vla. Vlc. Hn.

21

Vln. Vla. Vlc. Hn.

STORM

27

Vln.

Vla.

Vlc.

Hn.

33

Vln.

Vla.

Vlc.

Hn.

STORM

4

38

Vln.

Vla.

Vlc.

Hn.

43

Vln.

Vla.

Vlc.

Hn.

STORM

48

Vln.

Vla.

Vlc.

Hn.

52

Vln.

Vla.

Vlc.

Hn.

STORM

6

56

Vln.

Vla.

Vlc.

Hn.

60

Vln.

Vla.

Vlc.

Hn.

*f*

*f*

*f*

STORM

65

Vln.

Vla.

Vlc.

Hn.

70

Vln.

Vla.

Vlc.

Hn.

*f*

*mp*

*mp*

*f*

STORM

8

75

Vln.

Vla.

Vlc.

Hn.

79

Vln.

Vla.

Vlc.

Hn.

STORM

83

Vln.

Vla.

Vlc.

Hn.

86

Vln.

Vla.

Vlc.

Hn.

STORM

10

90

Vln.

Vla.

Vlc.

Hn.

95

Vln.

Vla.

Vlc.

Hn.

98

Vln.

Vla.

Vlc.

Hn.

101

Vln.

Vla.

Vlc.

Hn.

STORM

12

104

Vln.

Vla.

Vlc.

Hn.

107

Vln.

Vla.

Vlc.

Hn.

110

Vln.

Vla.

Vlc.

Hn.

113

Vln.

Vla.

Vlc.

Hn.

STORM

14

116

Vln.

Vla.

Vlc.

Hn.

119

Vln.

Vla.

Vlc.

Hn.

122

Vln.

Vla.

Vlc.

122

Hn.

# STORM

Violin

[Subtitle]

ALEX/PAPPAS/AUGUST/2013

[Arranger]

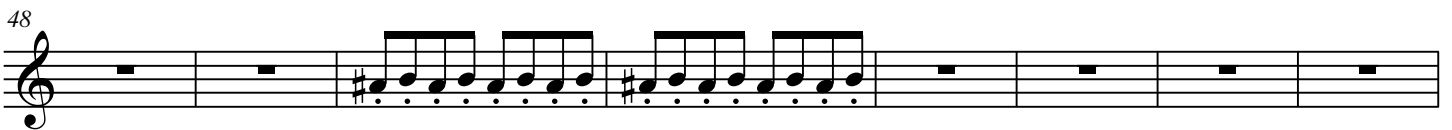
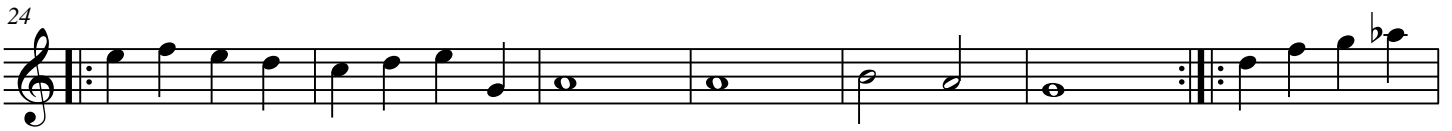

STORM

2

56

63

70

77

81

85

89

94

STORM

98

102

106

110

114

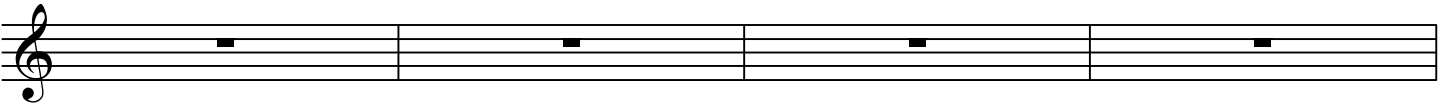

118

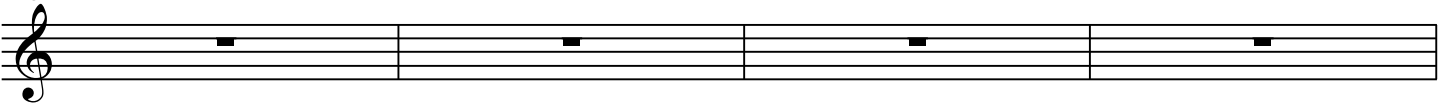

122

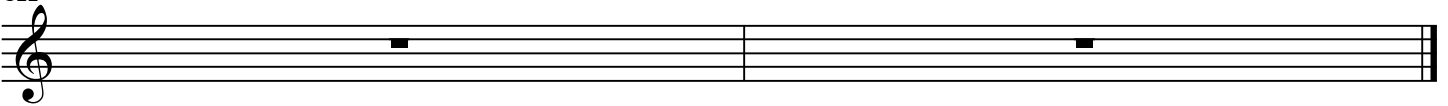

# STORM

Viola

[Subtitle]

ALEX/PAPPAS/AUGUST/2013

[Arranger]

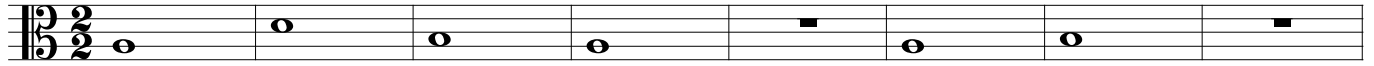

9

17

24

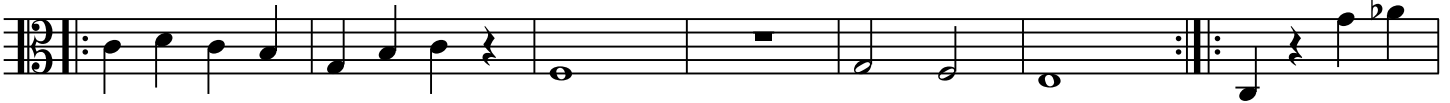

31

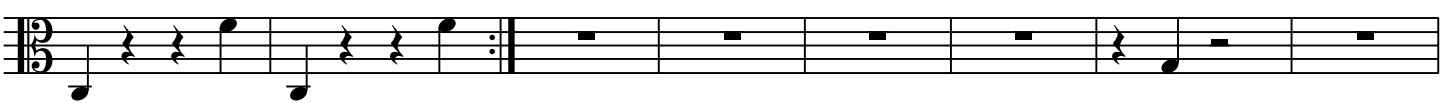

39

44

50

STORM

2

57

62

68

74

79

84

89

94

STORM

98

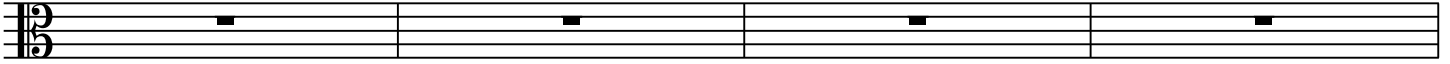

102

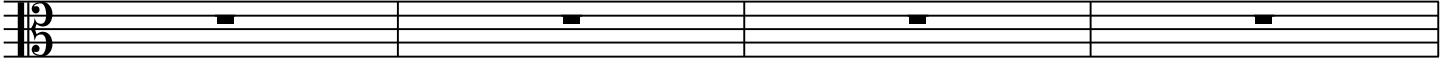

106

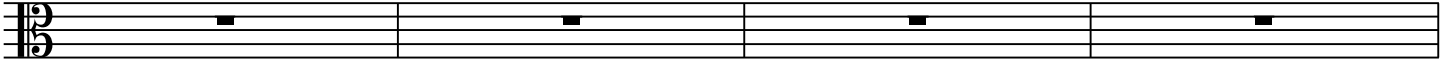

110

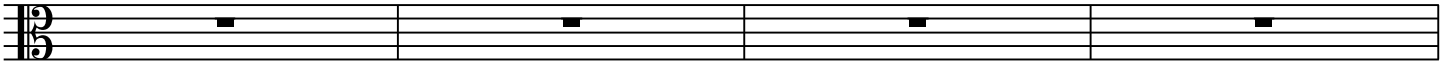

114

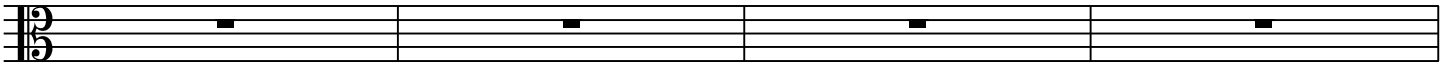

118

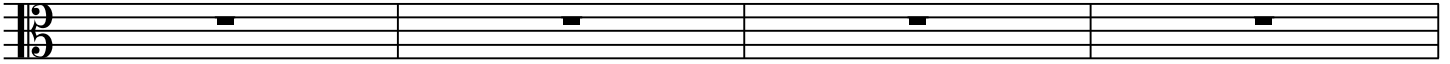

122

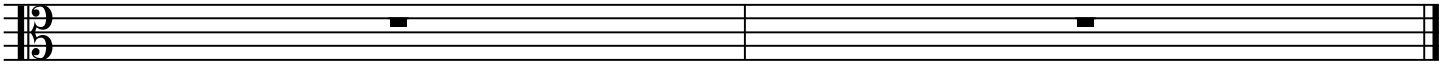

# STORM

Cello

[Subtitle]

ALEX/PAPPAS/AUGUST/2013

[Arranger]

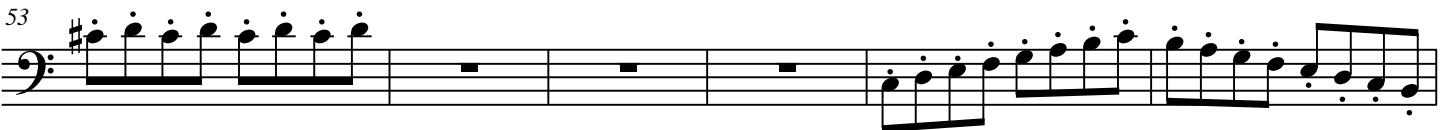
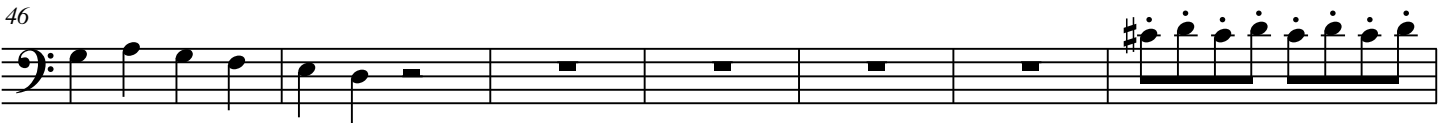
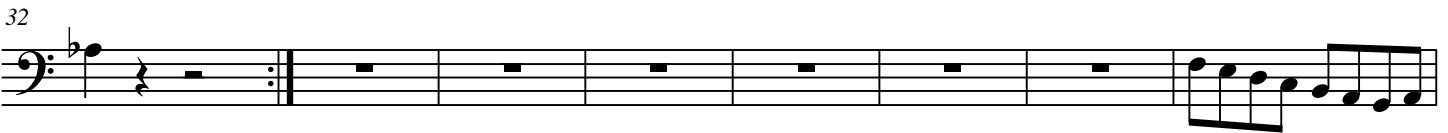
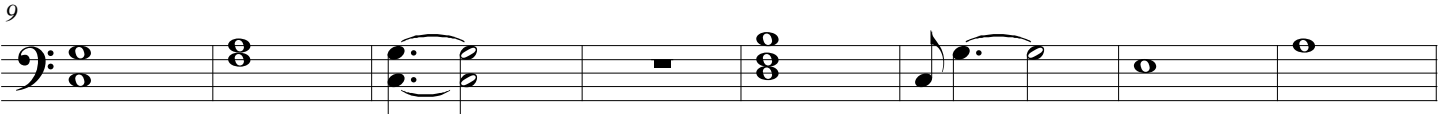
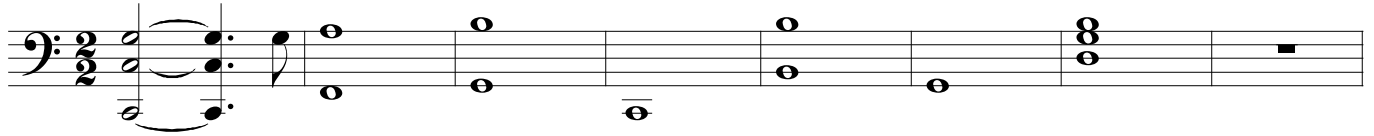

STORM

2

59

64

*f*

70

*mp*

76

84

89

94

98

STORM

102

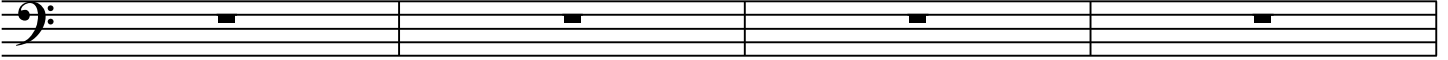

106

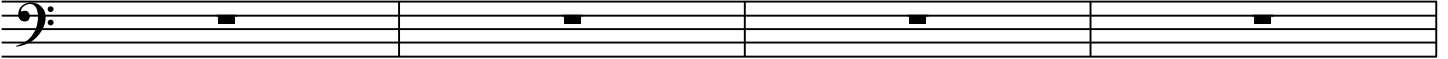

110

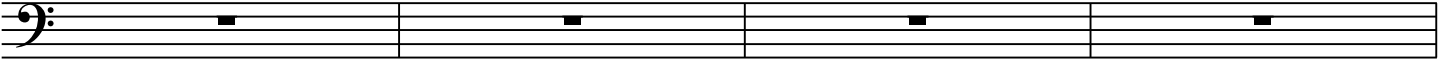

114

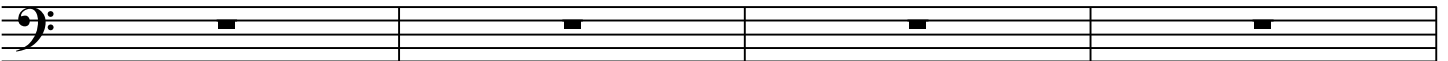

118

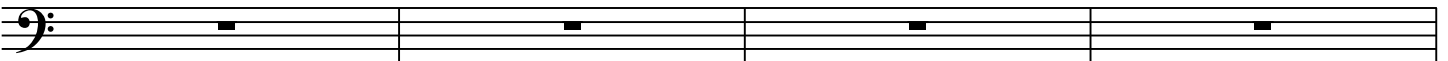

122

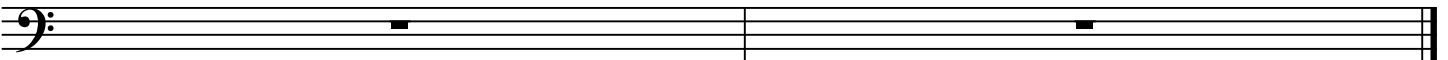

# STORM

Horn in F

[Subtitle]

ALEX/PAPPAS/AUGUST/2013

[Arranger]

*f*

9

18

26

33

42

49

56

*f*

STORM

2

65

72

*f*

79

84

93

96

99

102

STORM

105

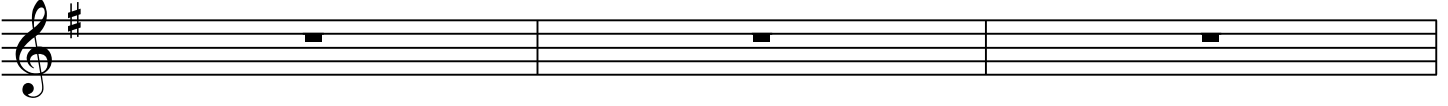

108

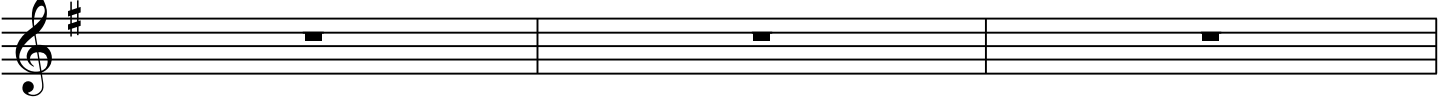

111

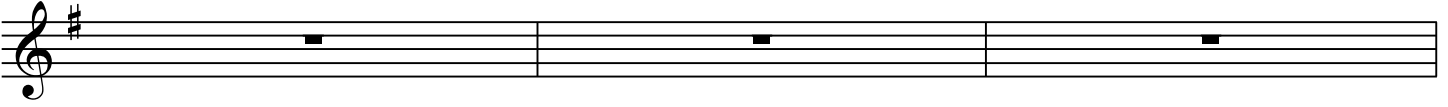

114

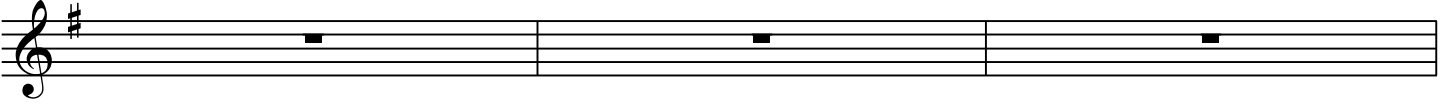

117

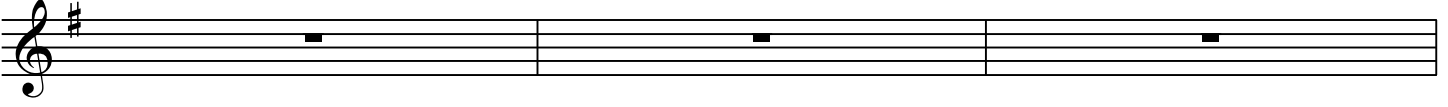

120

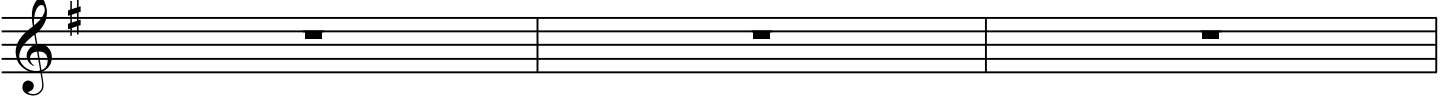

123

