

# Alexandre Pappas

Greece, athenes

## SLOW WALZ

### About the artist

Alexandros Pappas is a classically trained composer based in Athens, Greece. He holds a Bachelor degree of arts in music composition; he studied Composition and harmony with Prof. Nestor Taylor and many other respected teachers. He has composed several orchestral pieces for audiovisual productions and music to accompany poetic collections. In 2007 he received the 2nd prize in the UNESCO composition challenge (Greece) and in 2008, 2009, 2010, & 2011, he was awarded with several prizes in the international Fundulis Composition Contest in Bolos-Greece. His collaborations include a world premiere performance by the Sphere Ensemble, in Brazil, as well as performances by the Nigun Quartet in Calabria, Italy. He has released several CD s with his works on AMAZON, and selections of his music may be heard also on SOUNDCLLOUD.(mymusicworld)

**Qualification:** AUTODIDACTE  
BACHELOR OF ARTS IN MUSIC-COMPOSITION/IAA/

**Artist page :** <https://www.free-scores.com/Download-PDF-Sheet-Music-alexandre-pappas.htm>

### About the piece

**Title:** SLOW WALZ  
**Composer:** Pappas, Alexandre  
**Arranger:** Pappas, Alexandre  
**Copyright:** Alexandre Pappas © All rights reserved  
**Instrumentation:** Clarinet & Orchestra  
**Style:** Waltz  

### Alexandre Pappas on [free-scores.com](https://www.free-scores.com)

- listen to the audio
- share your interpretation
- comment
- contact the artist

# slow waltz

Score

For clarinet in Bb & orchestra

alex.pappas/30/11/11

[Arranger]

♩ = 96

Clarinet in Bb

orchestra

String Ensemble 2

orchestra

orchestra

orchestra

orchestra

Bb Cl.

10

10

[Title]

2

B♭ Cl.

28

B♭ Cl.

B♭ Cl.

37

37

B♭ Cl.

♩ = 96

46

46

[Title]

4

B♭ Cl.

56

B♭ Cl.

64

B♭ Cl. 73

B♭ Cl. 82

[Title]

♩ = 96

6

B♭ Cl.

92

B♭ Cl.

101

B♭ Cl. <sup>113</sup>

113

B♭ Cl. <sup>125</sup>

125

[Title]

♩ = 96

8

B♭ Cl.

137

B♭ Cl.

149

B♭ Cl. <sup>161</sup>

B♭ Cl. <sup>173</sup>

# slow waltz

Clarinet in B $\flat$

For clarinet in B $\flat$  & orchestra

alex.pappas/30/11/11  
[Arranger]

$\text{♩} = 96$

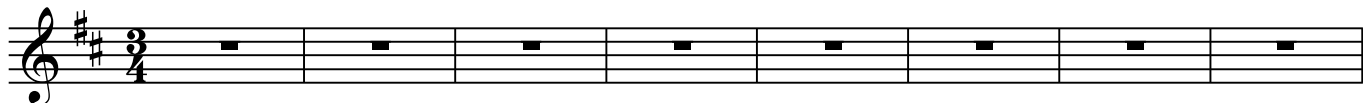

$\text{♩} = 96$

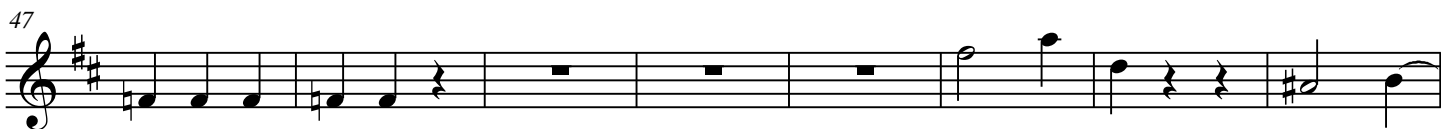

[Title]

2

62

69

76

83

91

$\text{♩} = 96$

98

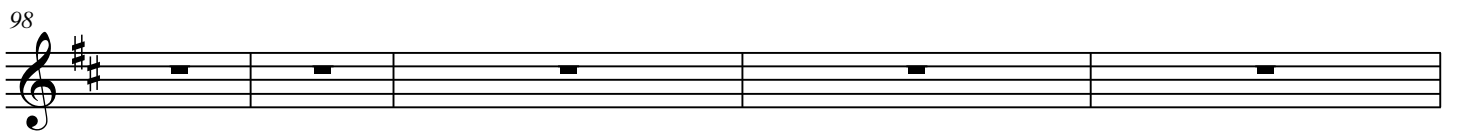

103

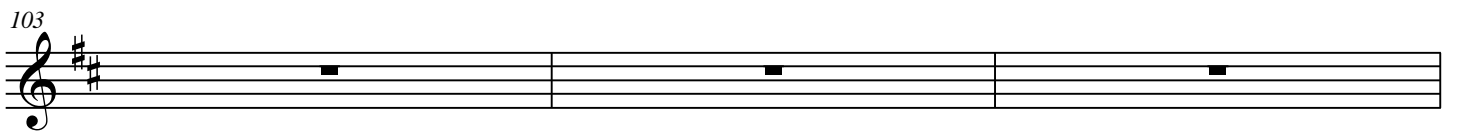

106

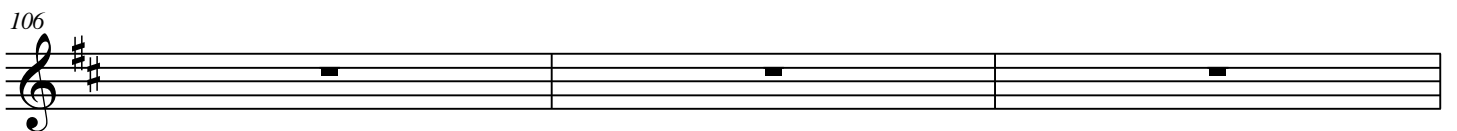

109

112

115

118

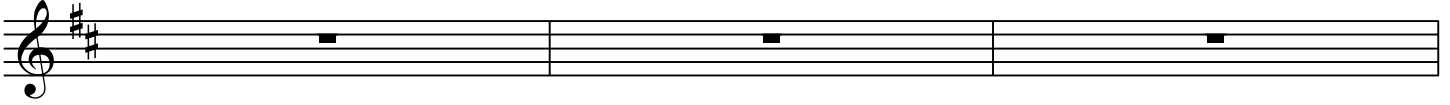

121

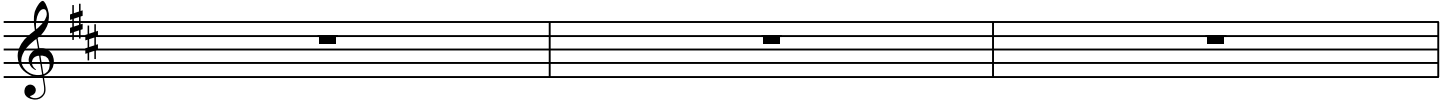

124

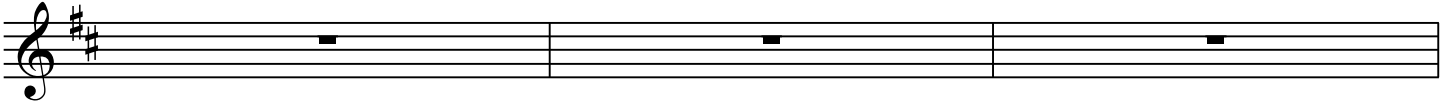

127

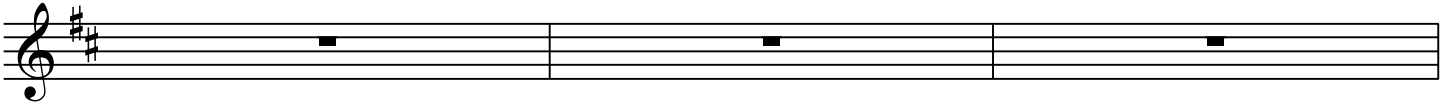

130

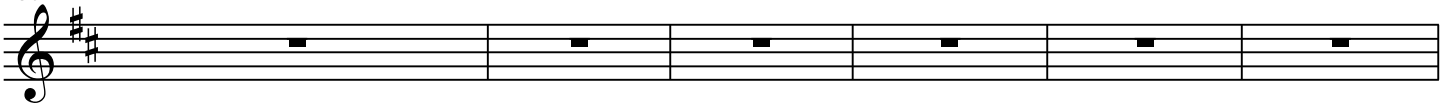

[Title]

4

136

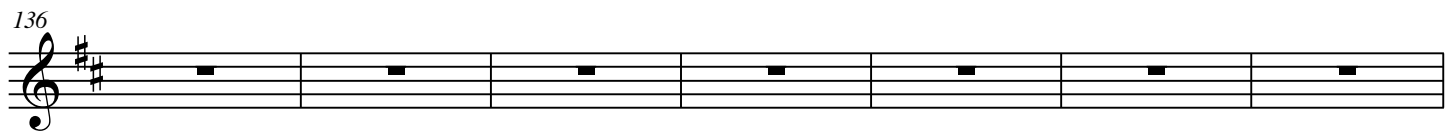

♩ = 96

143

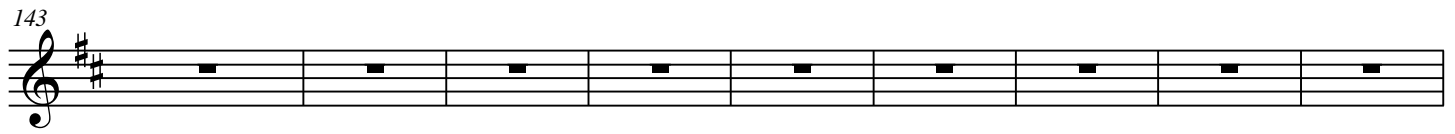

152

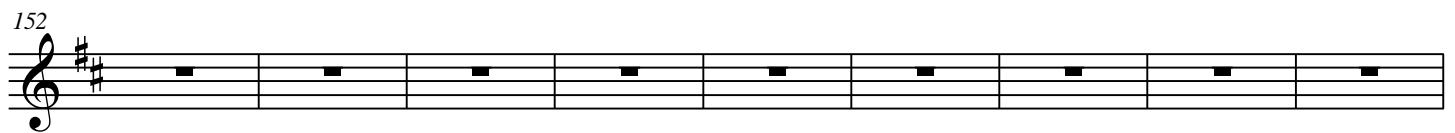

161

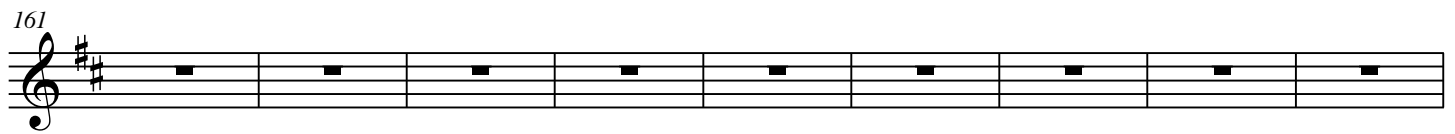

170

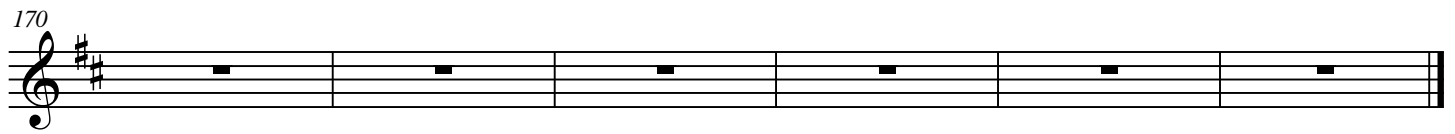
