

Alexandre Pappas

Greece, athenes

salon waltz for smal ensemble

About the artist

Alexandros Pappas is a classically trained composer based in Athens, Greece. He holds a Bachelor degree of arts in music composition; he studied Composition and harmony with Prof. Nestor Taylor and many other respected teachers. He has composed several orchestral pieces for audiovisual productions and music to accompany poetic collections. In 2007 he received the 2nd prize in the UNESCO composition challenge (Greece) and in 2008, 2009, 2010, & 2011, he was awarded with several prizes in the international Fundulis Composition Contest in Bolos-Greece. His collaborations include a world premiere performance by the Sphere Ensemble, in Brazil, as well as performances by the Nigun Quartet in Calabria, Italy. He has released several CD s with his works on AMAZON, and selections of his music may be heard also on SOUNDCLOUD.(mymusicworld)

Qualification: AUTODIDACTE
BACHELOR OF ARTS IN MUSIC-COMPOSITION/IAA/

Artist page : <https://www.free-scores.com/Download-PDF-Sheet-Music-alexandre-pappas.htm>

About the piece

Title: salon waltz for smal ensemble
Composer: Pappas, Alexandre
Arranger: Pappas, Alexandre
Copyright: Alexandre Pappas © All rights reserved
Instrumentation: Flute, Cello and Piano
Style: Waltz
Comment: a smal salon wltz for flpiano flute,cello & cbass/the same existe also for solo piano on my uthar page .

Alexandre Pappas on [free-scores.com](https://www.free-scores.com)

- listen to the audio
- share your interpretation
- comment
- contact the artist

walz-de-salon

Score

animato

alex.pappas
[Arranger]

Piano

Flute

Solo Cello

Solo Bass

Fl.

S.Vlc.

S.Cb.

13

Fl.

S.Vlc.

S.Cb.

19

Fl.

S.Vlc.

S.Cb.

26

Fl.

S.Vlc.

S.Cb.

31

Fl.

S.Vlc.

S.Cb.

36

Fl.

S.Vlc.

S.Cb.

43

Fl.

S.Vlc.

S.Cb.

49

Fl.

S.Vlc.

S.Cb.

55

Fl.

S.Vlc.

S.Cb.

60

Fl.

S.Vlc.

S.Cb.

64

Fl.

S.Vlc.

S.Cb.

68

Fl.

S.Vlc.

S.Cb.

73

Fl.

S.Vlc.

S.Cb.

81

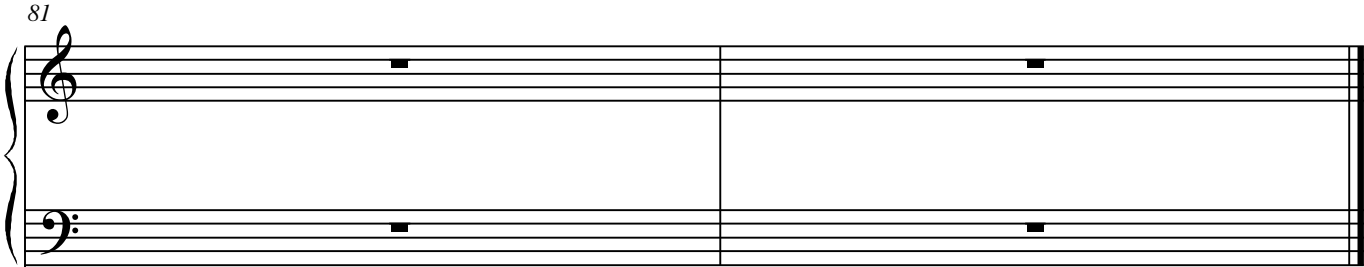

81

Fl.

81

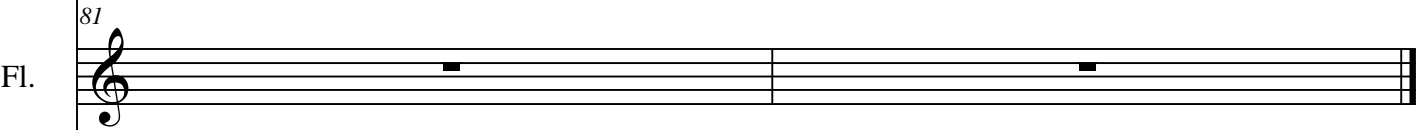

81

S.Vlc.

81

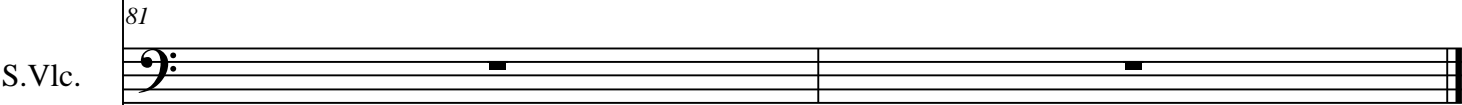

81

S.Cb.

81

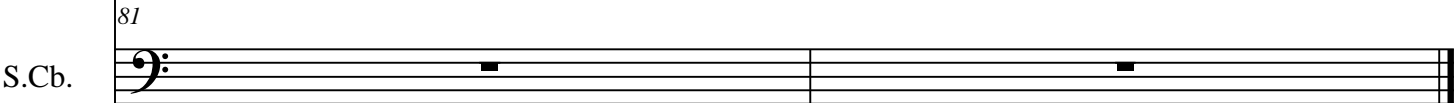

81

walz-de-salon

Piano

animato

alex.pappas
[Arranger]

Piano

8

15

22

29

34

41

48

55

61

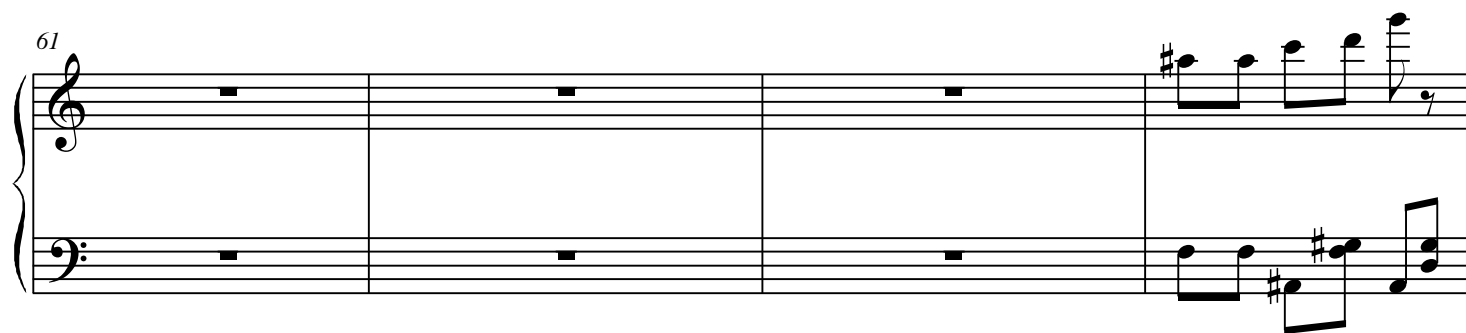

65

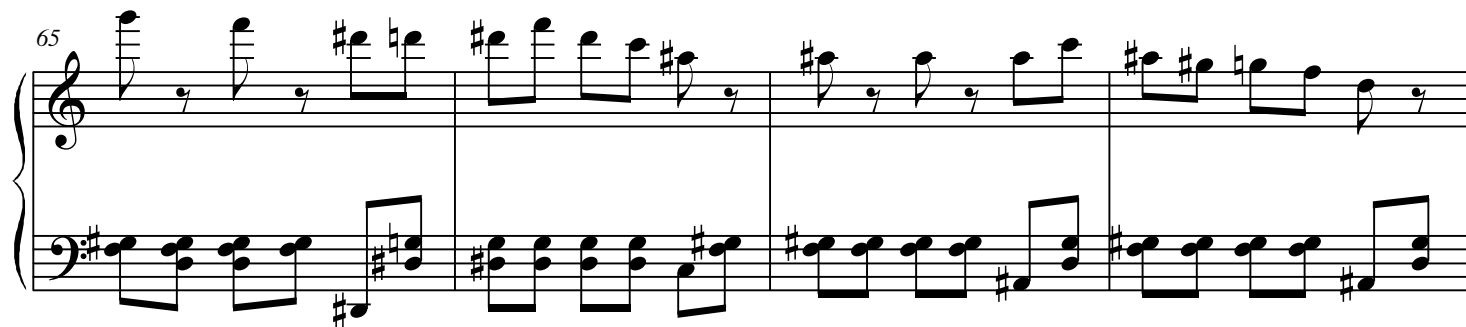

69

74

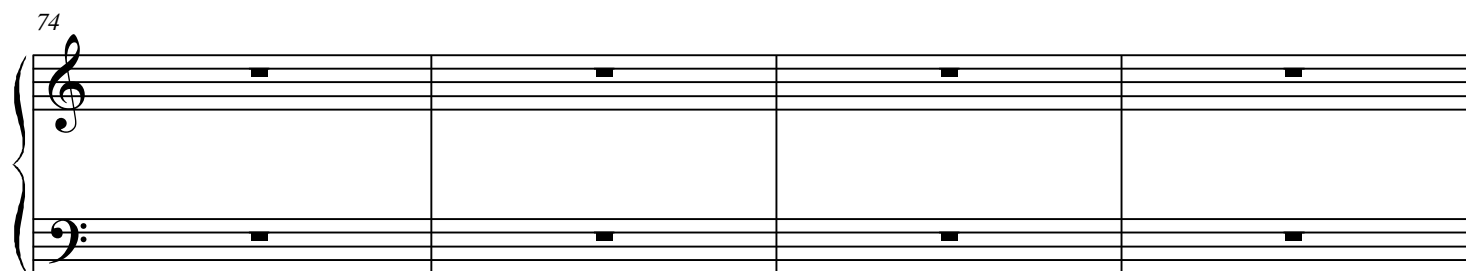

78

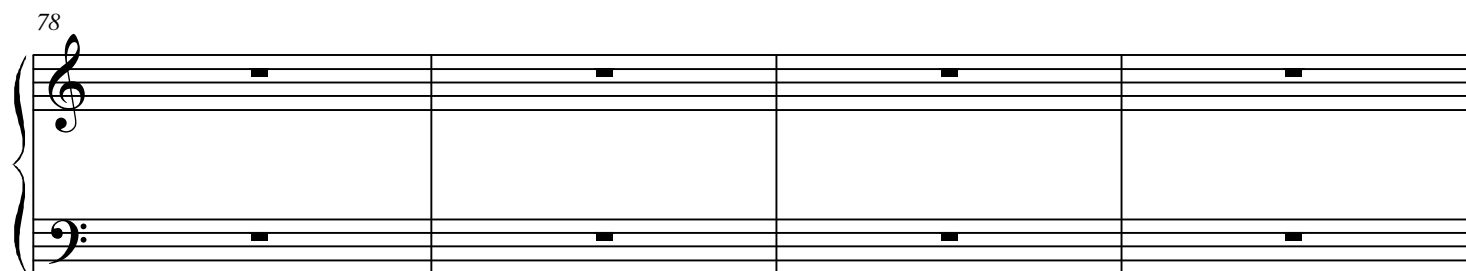

82

walz-de-salon

Flute

animato

alex.pappas
[Arranger]

8

15

23

30

36

44

51

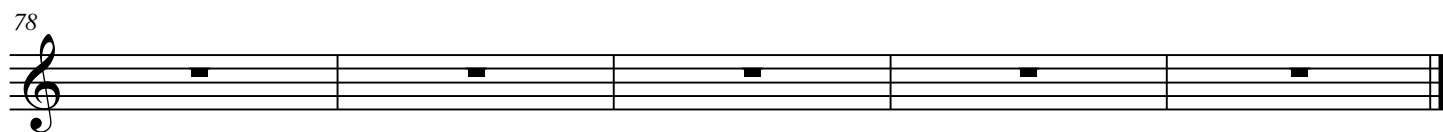

walz-de-salon

Solo Cello

animato

alex.pappas
[Arranger]

8

15

22

29

36

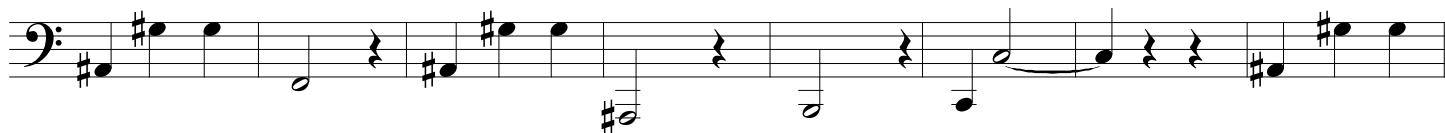

44

51

2

59

64

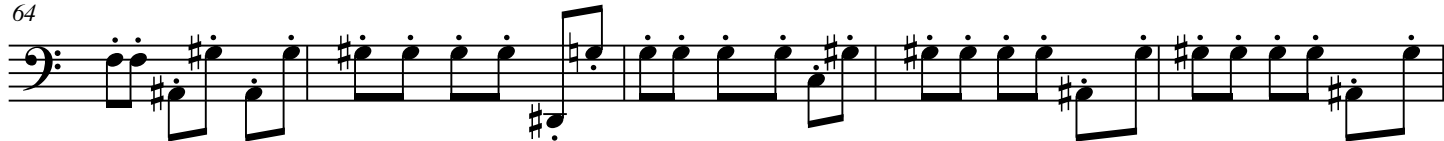

69

76

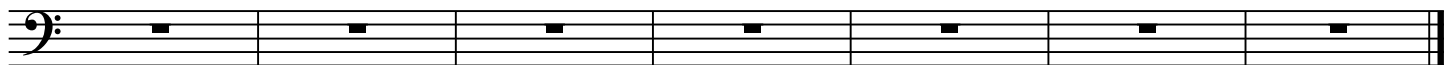

walz-de-salon

Solo Bass

animato

alex.pappas
[Arranger]

4

8

12

16

20

24

28

[Title]

2

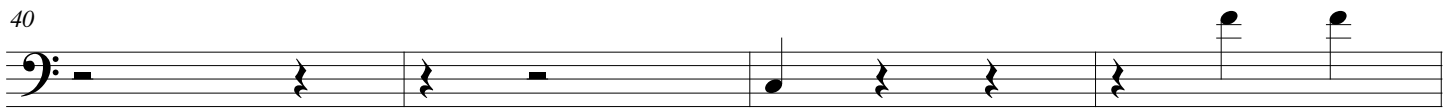
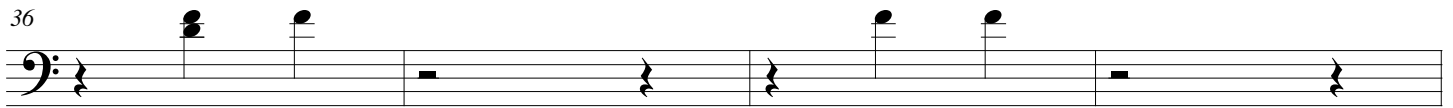
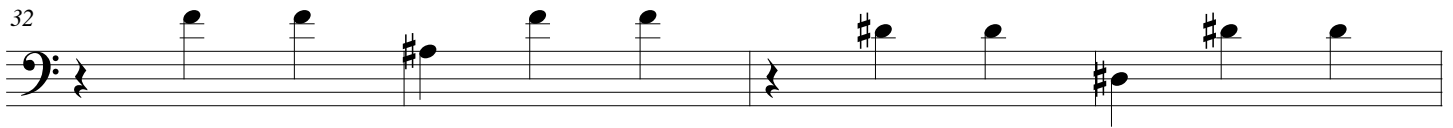

64

68

72

Exercise 72 is a bass clef piece in 3/4 time. It consists of four measures. The first measure contains a quarter note G2 and a quarter note A2. The second measure contains a quarter note B2. The third measure contains a half note C3. The fourth measure contains a half note D3.

75

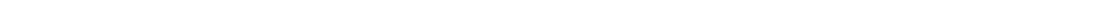

79

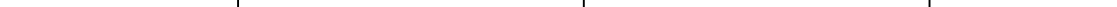

