

Alexandre Pappas

Greece, athenes

REVOLUTION

About the artist

Alexandros Pappas is a classically trained composer based in Athens, Greece. He holds a Bachelor degree of arts in music composition; he studied Composition and harmony with Prof. Nestor Taylor and many other respected teachers. He has composed several orchestral pieces for audiovisual productions and music to accompany poetic collections. In 2007 he received the 2nd prize in the UNESCO composition challenge (Greece) and in 2008, 2009, 2010, & 2011, he was awarded with several prizes in the international Fundulis Composition Contest in Bolos-Greece. His collaborations include a world premiere performance by the Sphere Ensemble, in Brazil, as well as performances by the Nigun Quartet in Calabria, Italy. He has released several CD s with his works on AMAZON, and selections of his music may be heard also on SOUNDCLOUD.(mymusicworld)

Qualification: AUTODIDACTE
BACHELOR OF ARTS IN MUSIC-COMPOSITION/IAA/

Artist page : <https://www.free-scores.com/Download-PDF-Sheet-Music-alexandre-pappas.htm>

About the piece

Title: REVOLUTION
Composer: Pappas, Alexandre
Copyright: Alexandre Pappas © All rights reserved
Instrumentation: flutes, Oboes, French horns, string orchestra
Style: Celebratory
Comment: Image thru Music Instruments flute/oboe/bassoon/strings/
for a victory of a imaginary revolution

Alexandre Pappas on [free-scores.com](https://www.free-scores.com)

- listen to the audio
- share your interpretation
- comment
- contact the artist

REVOLUTION

Score

Animato/con.brio

alex,pappas
august,2013

The musical score is for the piece "Revolution" by Alex Pappas, composed in August 2013. The tempo is marked "Animato/con.brio". The score is for a full orchestra and includes the following parts:

- Flute:** Part 1, marked *f* (forte).
- Oboe:** Part 1, marked *mf* (mezzo-forte).
- Bassoon:** Part 1, marked *mf*.
- Violin I:** Part 1, marked *mf*.
- Violin II:** Part 1, marked *mf*.
- Viola:** Part 1, marked *mf*.
- Cello:** Part 1, marked *mf*.
- Contrabass:** Part 1, marked *mf*.

5

Fl.

Ob.

Bsn.

Vln. I

Vln. II

Vla.

Vc.

Cb.

10

Fl.

Ob.

Bsn.

Vln. I

Vln. II

Vla.

Vc.

Cb.

15

Fl.

Ob.

Bsn.

Vln. I

Vln. II

Vla.

Vc.

Cb.

21

Fl.

Ob.

Bsn.

Vln. I

Vln. II

Vla.

Vc.

Cb.

[Title]

6
26

Fl.

Ob.

Bsn.

Vln. I

Vln. II

Vla.

Vc.

Cb.

[Title]

8
36

Fl.

Ob.

Bsn.

Vln. I

Vln. II

Vla.

Vc.

Cb.

10
48

Fl.

Ob.

Bsn.

48

Vln. I

Vln. II

Vla.

Vc.

Cb.

54 *tr*

Fl.

Ob.

Bsn.

54

Vln. I

Vln. II

Vla.

Vc.

Cb.

[Title]

12
60

Fl.
Ob.
Bsn.
Vln. I
Vln. II
Vla.
Vc.
Cb.

66

Fl.

Ob.

Bsn.

Vln. I

Vln. II

Vla.

Vc.

Cb.

[Title]

14
71

Fl.

Ob.

Bsn.

Vln. I

Vln. II

Vla.

Vc.

Cb.

ff

REVOLUTION

Flute

Animato/con.brio

alex,pappas
august,2013

f

6

13

20

28

f

35

42

tr

49

tr

56

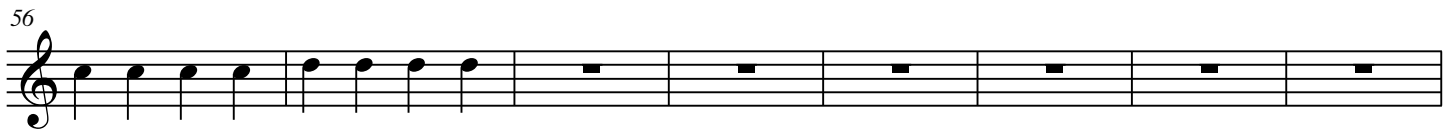

64

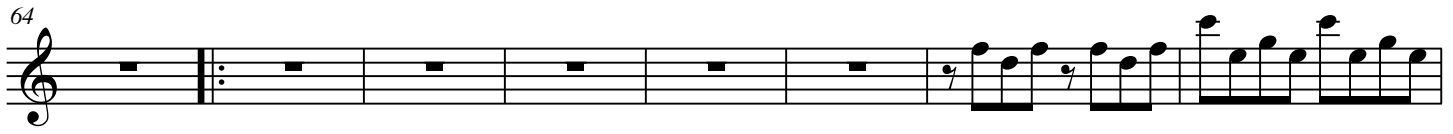

72

ff

REVOLUTION

Oboe

Animato/con.brio

alex,pappas
august,2013

[Title]

2

46

53

60

68

REVOLUTION

Bassoon

Animato/con.brio

alex,pappas
august,2013

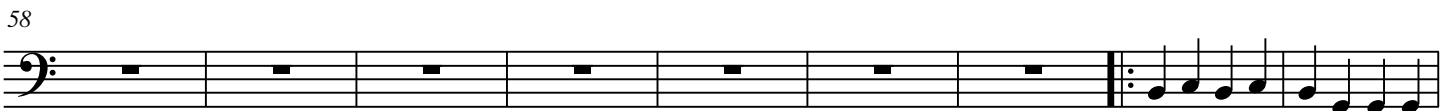
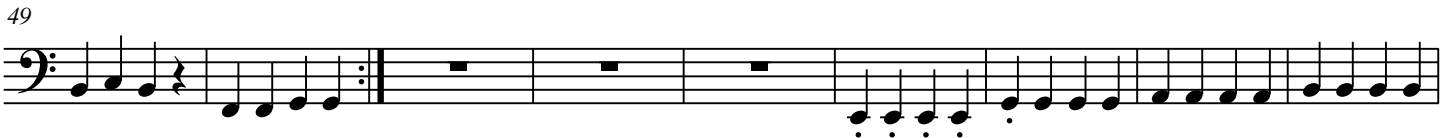

2

67

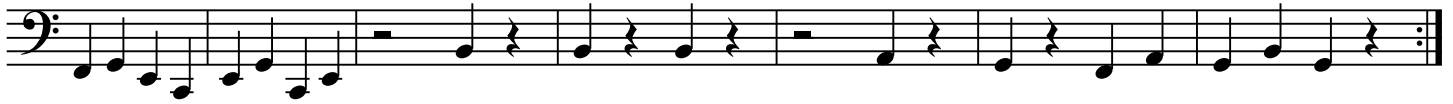

74

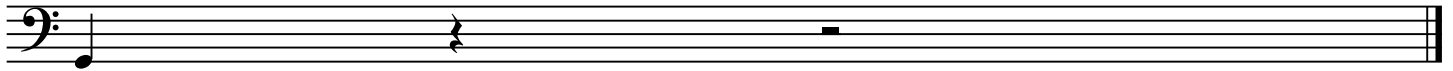

ff

REVOLUTION

Violin I

Animato/con.brio

alex,pappas
august,2013

1 *mf*

6

11

16

22

27 *f*

35

42

[Title]

2

50

58

64

70

REVOLUTION

Violin II

Animato/con.brio

alex,pappas
august,2013

mf

6

11

16

22

27

f

35

42

50

58

64

70

ff

REVOLUTION

Viola

Animato/con.brio

alex,pappas
august,2013

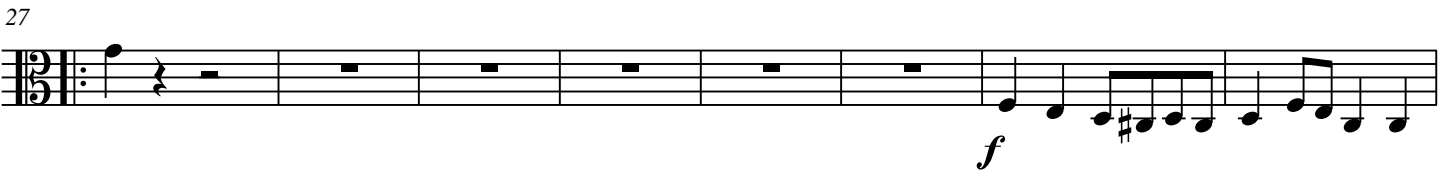

[Title]

2

50

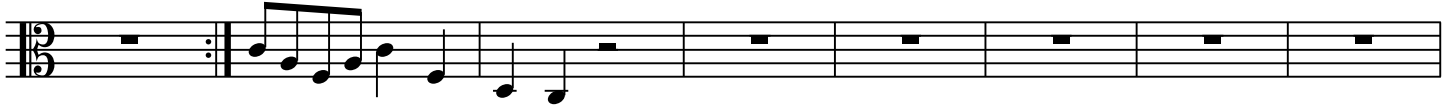

58

64

70

REVOLUTION

Cello

Animato/con.brio

alex,pappas
august,2013

7

14

21

27

32

f

38

44

REVOLUTION

Contrabass

Animato/con.brio

alex,pappas
august,2013

mf

4

8

12

16

20

24

28

[Title]

2

32

36

40

43

47

51

55

59

63

66

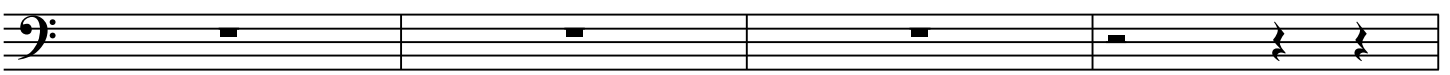

70

74

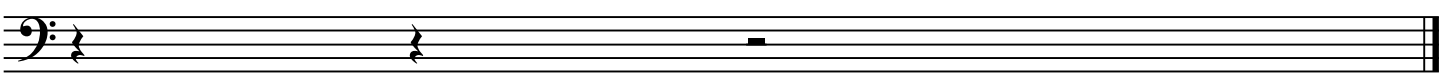

ff