

Alexandre Pappas

Greece, athenes

PRAYER IN A GOSPEL STYLE

About the artist

Alexandros Pappas is a classically trained composer based in Athens, Greece. He holds a Bachelor degree of arts in music composition; he studied Composition and harmony with Prof. Nestor Taylor and many other respected teachers. He has composed several orchestral pieces for audiovisual productions and music to accompany poetic collections. In 2007 he received the 2nd prize in the UNESCO composition challenge (Greece) and in 2008, 2009, 2010, & 2011, he was awarded with several prizes in the international Fundulis Composition Contest in Bolos-Greece. His collaborations include a world premiere performance by the Sphere Ensemble, in Brazil, as well as performances by the Nigun Quartet in Calabria, Italy. He has released several CD s with his works on AMAZON, and selections of his music may be heard also on SOUND CLOUD.(mymusicworld)

Qualification: AUTODIDACTE
BACHELOR OF ARTS IN MUSIC-COMPOSITION/IAA/

Artist page : <https://www.free-scores.com/Download-PDF-Sheet-Music-alexandre-pappas.htm>

About the piece

Title: PRAYER IN A GOSPEL STYLE

Composer: Pappas, Alexandre

Arranger: Pappas, Alexandre

Copyright: Creative Commons Licence...

Instrumentation: 2 guitars, percussion

Style: Gospel

Comment: here a gospel afroamerican schurch style compo.with 2 guitars and percussion ,alos a choral.you are free if you like it to put sum words in it for a schurch.I am influence from this songs in the schurches.y weel bee happy if you put sum tetx in it and play it ina schurch.

Alexandre Pappas on [free-scores.com](https://www.free-scores.com)

- listen to the audio
- share your interpretation
- comment
- contact the artist

PRAYER

ALLEGRETTO

Score

ALEX.PAPPAS/10/3/12

FOR GUITARS, VOICES, PERCUSSION

[Title]

2

5

Vox. 1

5

Vox. 2

Percussion staff (Dr.) in tenor clef, showing a rhythmic pattern of eighth notes with 'x' marks above them, indicating cymbal or snare hits.

Dr.

10

Vox. 1

Vox. 2

Dr.

15

15

Vox. 1

Vox. 2

Dr.

20

Vox. 1

Vox. 2

Dr.

24

24

Vox. 1

Vox. 2

24

Dr.

28

Vox. 1

Vox. 2

Percussion part for measures 28-31, featuring a consistent eighth-note pattern with 'x' marks above the notes, likely representing cymbal or snare hits.

Dr.

28

32

32

Vox. 1

Vox. 2

32

Dr.

36

Vox. 1

Vox. 2

Dr.

40

Vox. 1

40

Vox. 2

Dr.

40

PRAYER

Piano

ALLEGRETTO

ALEX.PAPPAS/10/3/12

FOR GUITARS, VOICES, PERCUSSION

Piano

7

13

20

[Title]

2

26

32

38

PRAYER

Vocals 1

ALLEGRETTO

ALEX.PAPPAS/10/3/12

FOR GUITARS, VOICES, PERCUSSION

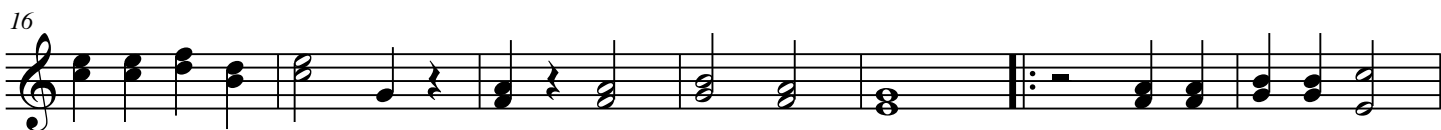

PERCUSSION

