

Alexandre Pappas

Greece, athenes

musical poem

About the artist

Alexandros Pappas is a classically trained composer based in Athens, Greece. He holds a Bachelor degree of arts in music composition; he studied Composition and harmony with Prof. Nestor Taylor and many other respected teachers. He has composed several orchestral pieces for audiovisual productions and music to accompany poetic collections. In 2007 he received the 2nd prize in the UNESCO composition challenge (Greece) and in 2008, 2009, 2010, & 2011, he was awarded with several prizes in the international Fundulis Composition Contest in Bolos-Greece. His collaborations include a world premiere performance by the Sphere Ensemble, in Brazil, as well as performances by the Nigun Quartet in Calabria, Italy. He has released several CD s with his works on AMAZON, and selections of his music may be heard also on SOUNDCLLOUD.(mymusicworld)

Qualification: AUTODIDACTE
BACHELOR OF ARTS IN MUSIC-COMPOSITION/IAA/

Artist page : <https://www.free-scores.com/Download-PDF-Sheet-Music-alexandre-pappas.htm>

About the piece

Title: musical poem
Composer: Pappas, Alexandre
Arranger: Pappas, Alexandre
Copyright: Alexandre Pappas © All rights reserved
Instrumentation: Piano and small ensemble
Style: Modern classical

Alexandre Pappas on [free-scores.com](https://www.free-scores.com)

- listen to the audio
- share your interpretation
- comment
- contact the artist

AMUSICAL POEM

PIANO-FLUTE-OBOE-CELLO

Score

VIVACE E MODERATO

ALEX.PAPPAS 17/2/2012

Piano

Flute

Oboe

Cello

6

6

6

Fl.

Ob.

Vc.

12

Fl.

Ob.

Vc.

18

Fl.

Ob.

Vc.

23

Fl.

Ob.

Vc.

29

Fl.

Ob.

Vc.

34

Fl.

Ob.

Vc.

40

Fl.

Ob.

Vc.

46

Fl.

Ob.

Vc.

51

Fl.

Ob.

Vc.

56

Piano

56

Fl.

Ob.

56

Vc.

61

Piano

61

Fl.

Ob.

61

Vc.

67

67

Fl.

Ob.

Vc.

72

72

Fl.

Ob.

Vc.

77

77

Fl.

Ob.

Vc.

Flute (Fl.), Oboe (Ob.), and Violoncello (Vc.) parts for measures 77-81. The Flute and Oboe parts mirror the melodic line of the piano right hand. The Violoncello part mirrors the eighth-note accompaniment of the piano left hand. Accents are marked on the first and third notes of the Vc. part in measures 77, 78, 80, and 81.

82

82

Fl.

Ob.

Vc.

Flute (Fl.), Oboe (Ob.), and Violoncello (Vc.) parts for measures 82-86. The Flute and Oboe parts are mostly silent, with some notes in measures 85 and 86. The Violoncello part mirrors the eighth-note accompaniment of the piano left hand. Accents are marked on the first and third notes of the Vc. part in measures 82, 83, 84, 85, and 86.

88

88

88

88

93

93

93

Fl.

Ob.

Vc.

Moderato

99

Moderato

Fl.

Ob.

Moderato

Vc.

106

106

Fl.

Ob.

106

Vc.

112

Fl.

Ob.

Vc.

118

Fl.

Ob.

Vc.

123

123

Fl.

Ob.

Vc.

129

129

Fl.

Ob.

Vc.

136

Fl.

Ob.

Vc.

142

Fl.

Ob.

Vc.

148

Fl.

Ob.

Vc.

154

Fl.

Ob.

Vc.

160

Fl.

Ob.

Vc.

165

Fl.

Ob.

Vc.

170

Fl.

Ob.

Vc.

175

Fl.

Ob.

Vc.

180

Fl.

Ob.

Vc.

180

180

AMUSICAL POEM

PIANO-FLUTE-OBOE-CELLO

Piano

VIVACE E MODERATO

ALEX.PAPPAS 17/2/2012

Piano

7

13

19

[Title]

2

25

31

37

43

49

55

61

67

73

79

85

91

Moderato

97

104

111

117

122

128

135

142

178

183

AMUSICAL POEM

PIANO-FLUTE-OBOE-CELLO

Flute

VIVACE E MODERATO

ALEX.PAPPAS 17/2/2012

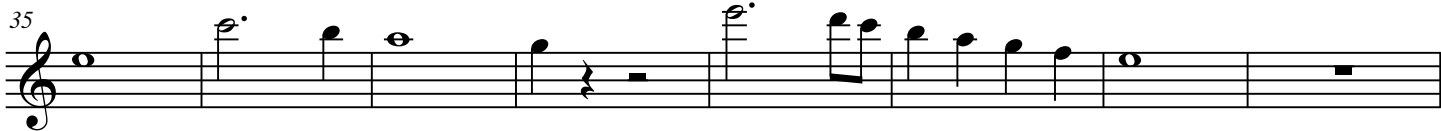
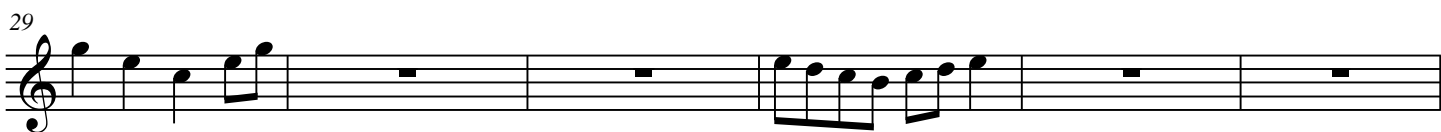
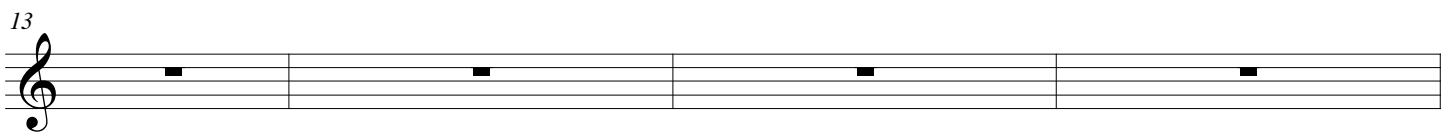

Moderato

95

102

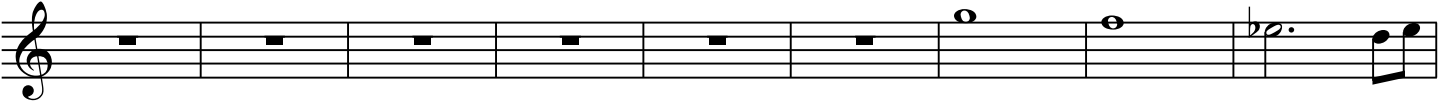

111

118

125

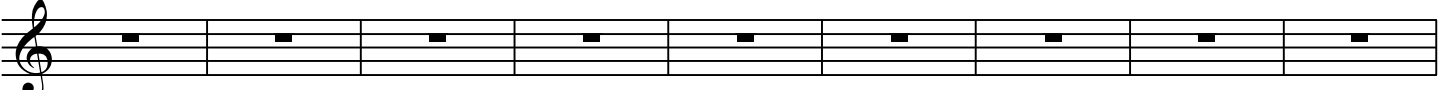

134

141

149

156

162

170

176

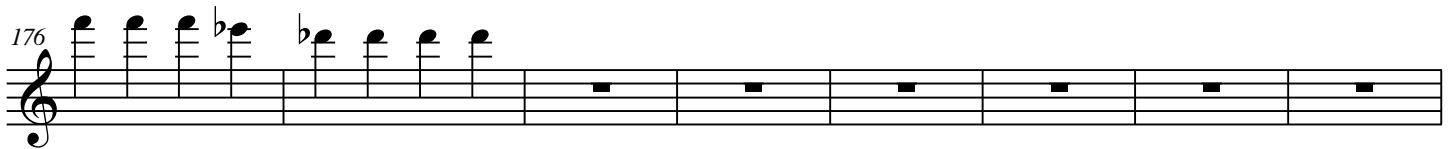

184

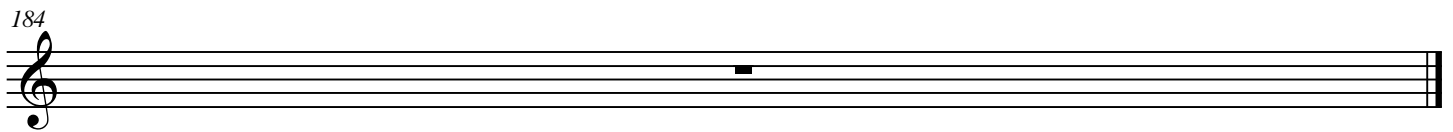

AMUSICAL POEM

PIANO-FLUTE-OBOE-CELLO

Oboe

VIVACE E MODERATO

ALEX.PAPPAS 17/2/2012

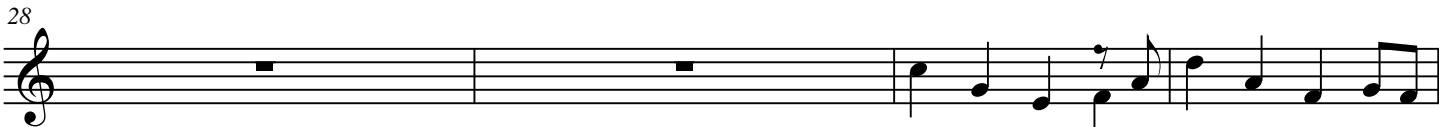
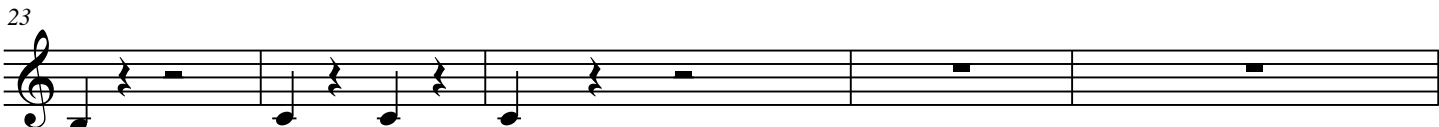
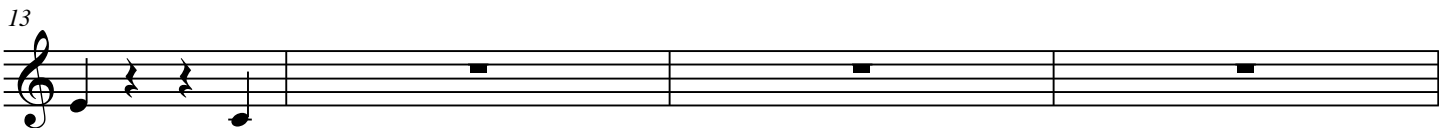
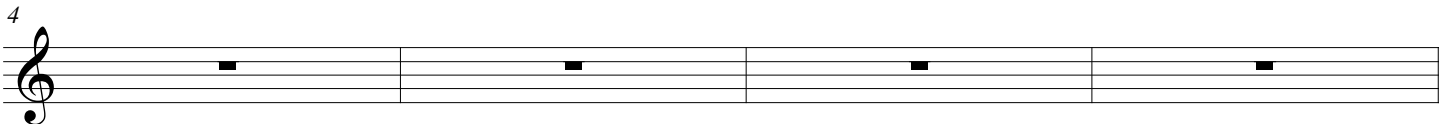
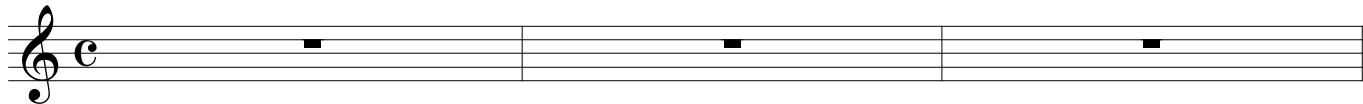

[Title]

2

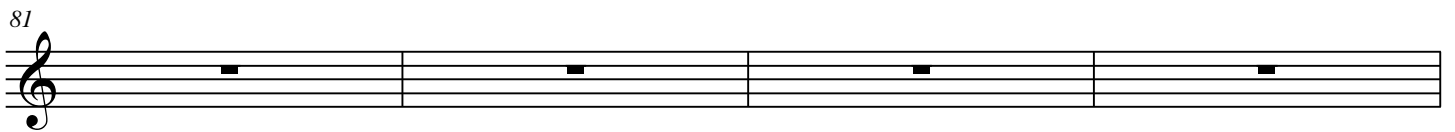
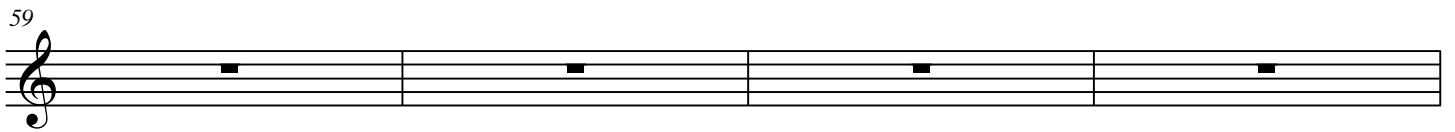

85

90

Moderato

96

104

112

120

127

135

143

151

160

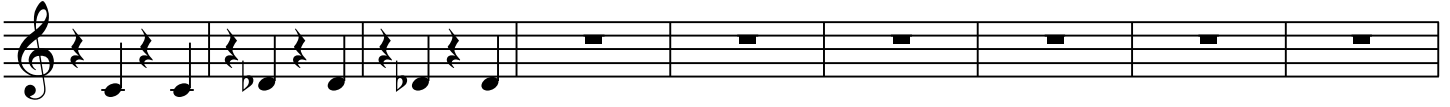

169

178

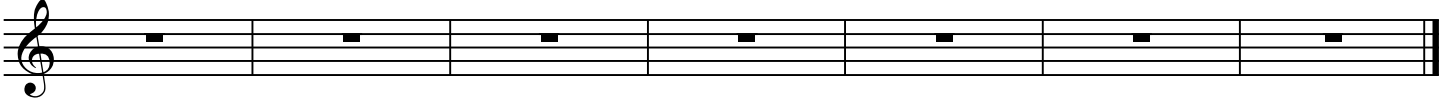

AMUSICAL POEM

PIANO-FLUTE-OBOE-CELLO

Cello

VIVACE E MODERATO

ALEX.PAPPAS 17/2/2012

4

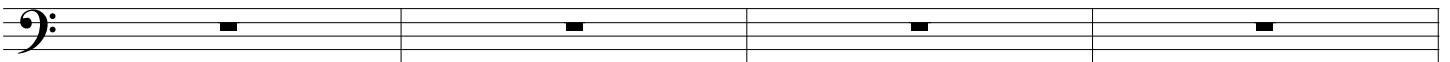

8

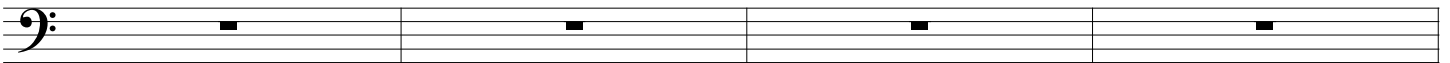

12

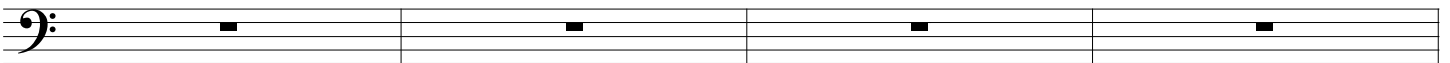

16

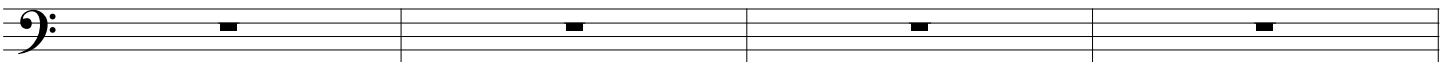

20

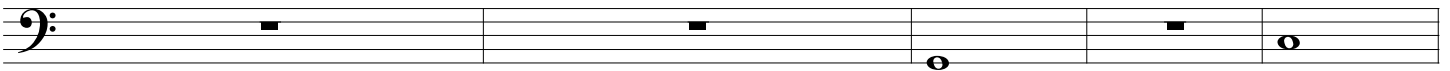

25

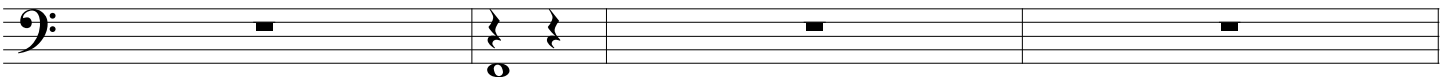

29

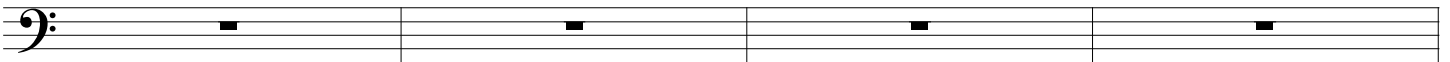

[Title]

2

33

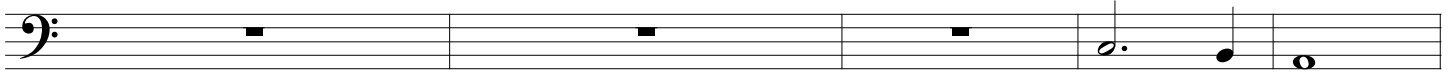

38

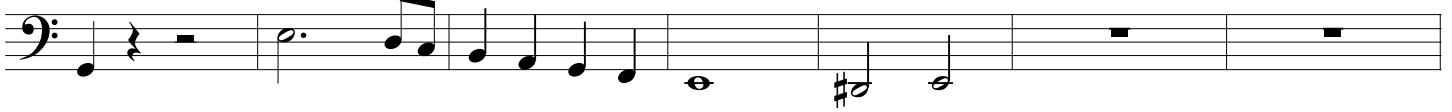

45

51

58

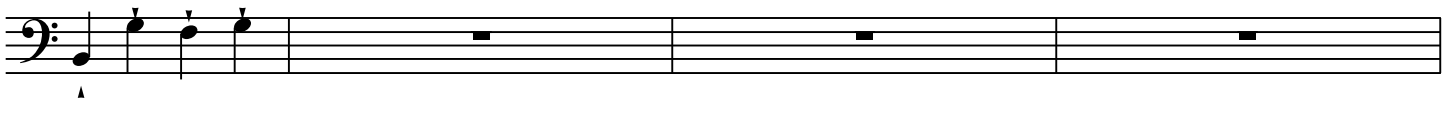

62

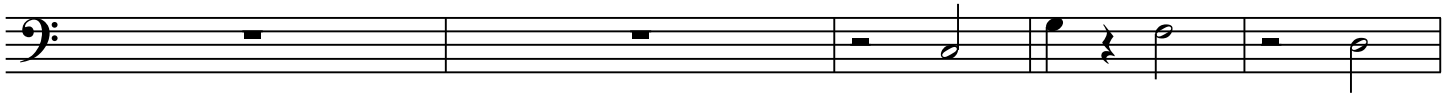

67

72

77

82

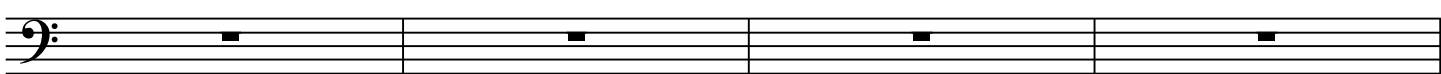

86

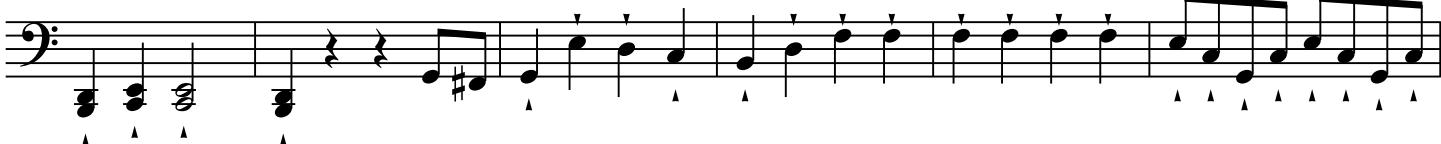

92

Moderato

98

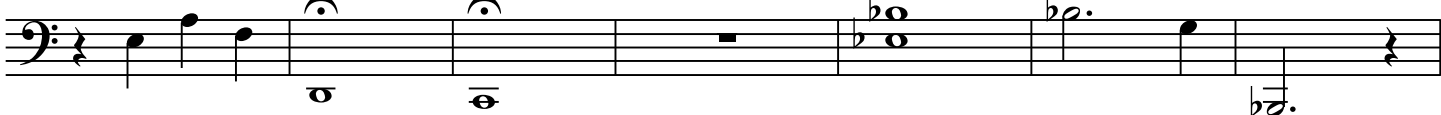

105

112

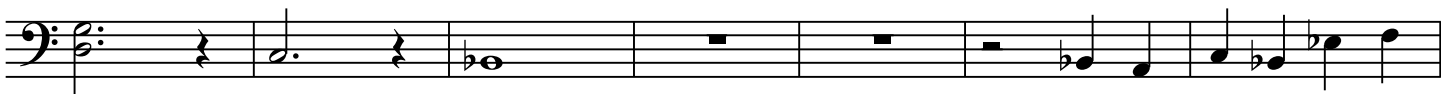

119

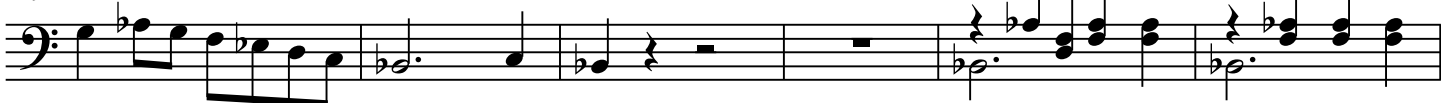

125

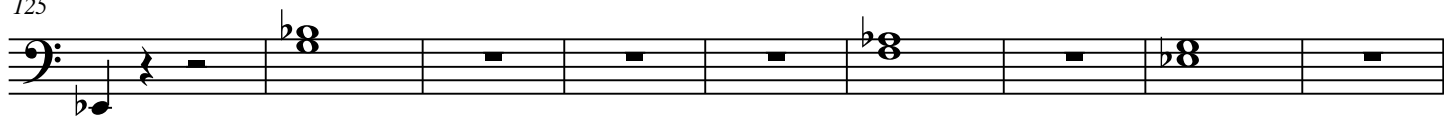

134

142

149

156

163

170

177

184

