

Alexandre Pappas

Greece, athenes

CLOUDS

About the artist

Alexandros Pappas is a classically trained composer based in Athens, Greece. He holds a Bachelor degree of arts in music composition; he studied Composition and harmony with Prof. Nestor Taylor and many other respected teachers. He has composed several orchestral pieces for audiovisual productions and music to accompany poetic collections. In 2007 he received the 2nd prize in the UNESCO composition challenge (Greece) and in 2008, 2009, 2010, & 2011, he was awarded with several prizes in the international Fundulis Composition Contest in Bolos-Greece. His collaborations include a world premiere performance by the Sphere Ensemble, in Brazil, as well as performances by the Nigun Quartet in Calabria, Italy. He has released several CD s with his works on AMAZON, and selections of his music may be heard also on SOUNDCLOUD.(mymusicworld)

Qualification: AUTODIDACTE
BACHELOR OF ARTS IN MUSIC-COMPOSITION/IAA/

Artist page : <https://www.free-scores.com/Download-PDF-Sheet-Music-alexandre-pappas.htm>

About the piece

Title: CLOUDS
Composer: Pappas, Alexandre
Copyright: Alexandre Pappas © All rights reserved
Instrumentation: Oboe and Cello
Style: Modern classical
Comment: the score for oboe say cello but it is for oboe.the score is piano,oboe,cello.it was a pdf mistake.tempo moderato

Alexandre Pappas on [free-scores.com](https://www.free-scores.com)

- listen to the audio
- share your interpretation
- comment
- contact the artist

the cloud

Score

moderato

alex.pappas/2012

Piano

OBOE

Cello

6

Vc.

Vlc.

[Title]

2

♩ = 96

11

Vc.

Vlc.

16

Vc.

Vlc.

21

Vc.

Vlc.

26

Vc.

Vlc.

52

Vc.

Vlc.

57

Vc.

Vlc.

62

62

Vc.

62

Vlc.

24

29

35

41

47

53

59

the cloud

Cello

moderato

alex.pappas/2012

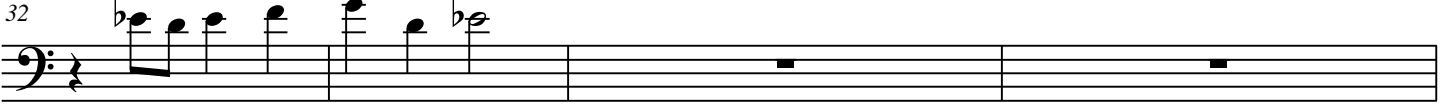
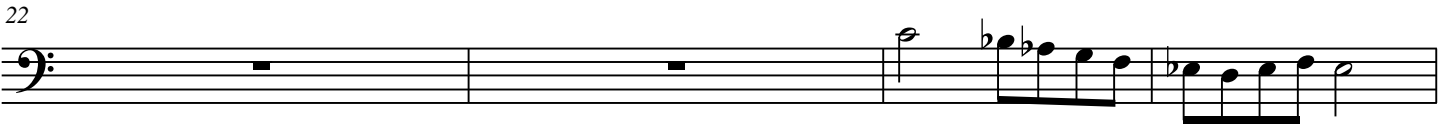
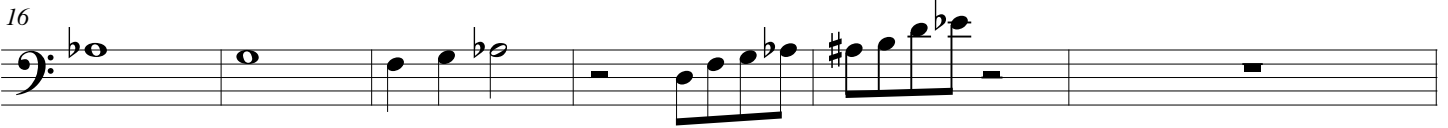
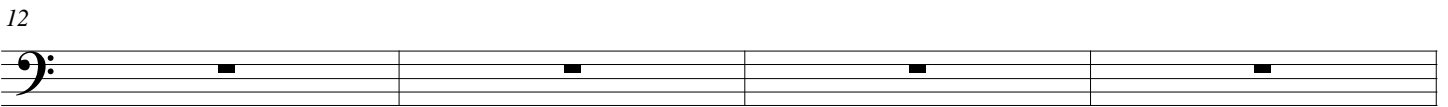
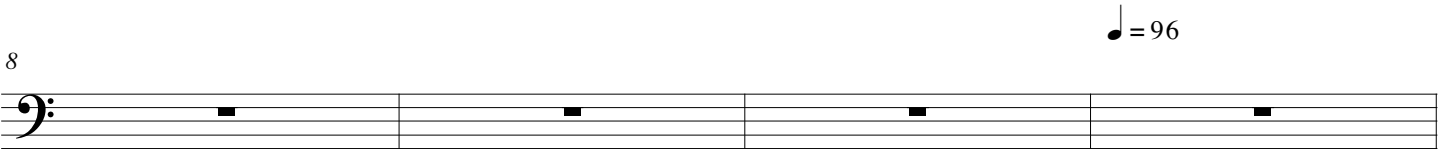
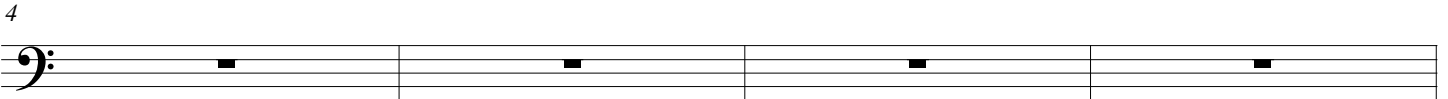

[Title]

2

36

41

47

53

58

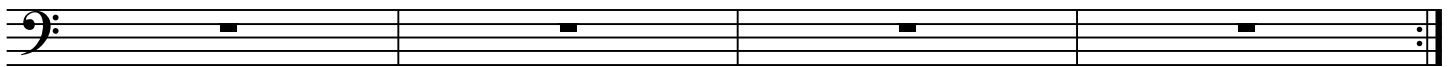

62

