

Alexandre Pappas

Greece, athenes

MY LIFE

About the artist

Alexandros Pappas is a classically trained composer based in Athens, Greece. He holds a Bachelor degree of arts in music composition; he studied Composition and harmony with Prof. Nestor Taylor and many other respected teachers. He has composed several orchestral pieces for audiovisual productions and music to accompany poetic collections. In 2007 he received the 2nd prize in the UNESCO composition challenge (Greece) and in 2008, 2009, 2010, & 2011, he was awarded with several prizes in the international Fundulis Composition Contest in Bolos-Greece. His collaborations include a world premiere performance by the Sphere Ensemble, in Brazil, as well as performances by the Nigun Quartet in Calabria, Italy. He has released several CD s with his works on AMAZON, and selections of his music may be heard also on SOUNDCLLOUD.(mymusicworld)

Qualification: AUTODIDACTE
BACHELOR OF ARTS IN MUSIC-COMPOSITION/IAA/

Artist page : <https://www.free-scores.com/Download-PDF-Sheet-Music-alexandre-pappas.htm>

About the piece

Title: MY LIFE
Composer: Pappas, Alexandre
Arranger: Pappas, Alexandre
Copyright: Alexandre Pappas © All rights reserved
Instrumentation: Horn (F), piano or organ
Style: Modern classical
Comment: nuthing to say/the compo.talk

Alexandre Pappas on [free-scores.com](https://www.free-scores.com)

- listen to the audio
- share your interpretation
- comment
- contact the artist

MY-LIFE

Score

moderato-cantabile/horn,inF&Piano

ALEX.PAPPAS

1/1/13

♩ = 96

Horn in F

Piano

Hn.

Pno.

Hn.

Pno.

MY-LIFE

2

18

Hn.

Pno.

23

Hn.

Pno.

28

Hn.

Pno.

32

Hn.

Pno.

36

Hn.

Pno.

42

Hn.

Pno.

MY-LIFE

4

48

Hn.

Pno.

54

Hn.

Pno.

59

Hn.

Pno.

65

Hn.

Pno.

70

Hn.

Pno.

75

Hn.

Pno.

MY-LIFE

6

80

Hn.

Pno.

85

Hn.

Pno.

90

Hn.

Pno.

95

Hn.

Pno.

100

Hn.

Pno.

MY-LIFE

Horn in F

moderato-cantabile/horn,inF&Piano

ALEX.PAPPAS

1/1/13

♩ = 96

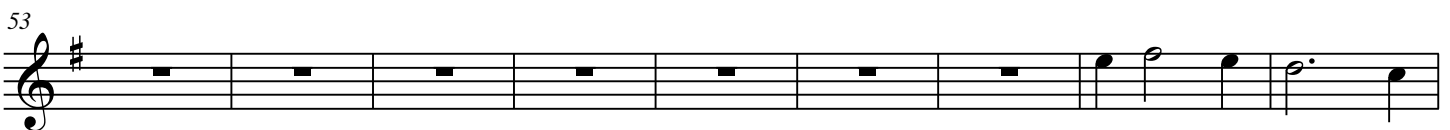
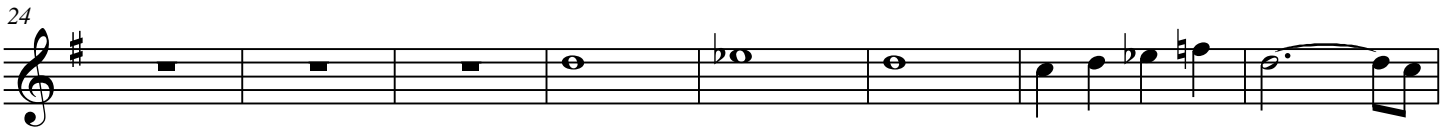
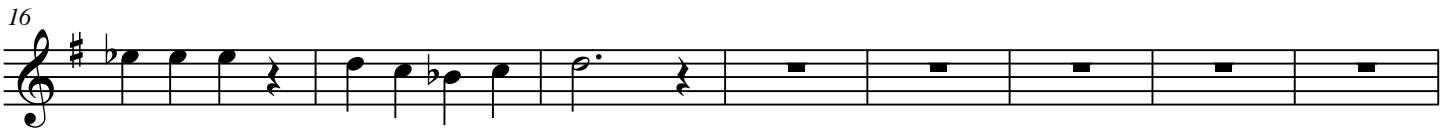
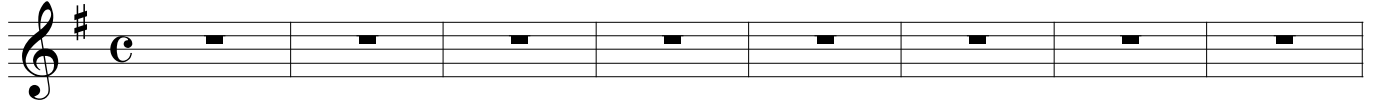

MY-LIFE

2

62

70

77

83

90

97

MY-LIFE

Piano

moderato-cantabile/horn,inF&Piano

ALEX.PAPPAS

1/13

♩ = 96

Piano

6

Pno.

13

Pno.

19

Pno.

MY-LIFE

2

25

Pno.

30

Pno.

35

Pno.

Measures 35-40: The right hand has a melodic line: G4, A4, B4, C5, B4, A4, G4, F4, E4, D4, C4, B3, A3, G3, F3, E3, D3, C3. The left hand has a bass line: C3, D3, E3, F3, G3, A3, B3, C4, D4, E4, F4, G4, A4, B4, C5, B4, A4, G4, F4, E4, D4, C4.

41

Pno.

Measures 41-47: The right hand has a melodic line: G4, A4, B4, C5, B4, A4, G4, F4, E4, D4, C4, B3, A3, G3, F3, E3, D3, C3. The left hand has a bass line: C3, D3, E3, F3, G3, A3, B3, C4, D4, E4, F4, G4, A4, B4, C5, B4, A4, G4, F4, E4, D4, C4.

48

Pno.

Measures 48-53: The right hand has a melodic line: G4, A4, B4, C5, B4, A4, G4, F4, E4, D4, C4, B3, A3, G3, F3, E3, D3, C3. The left hand has a bass line: C3, D3, E3, F3, G3, A3, B3, C4, D4, E4, F4, G4, A4, B4, C5, B4, A4, G4, F4, E4, D4, C4.

54

Pno.

60

Pno.

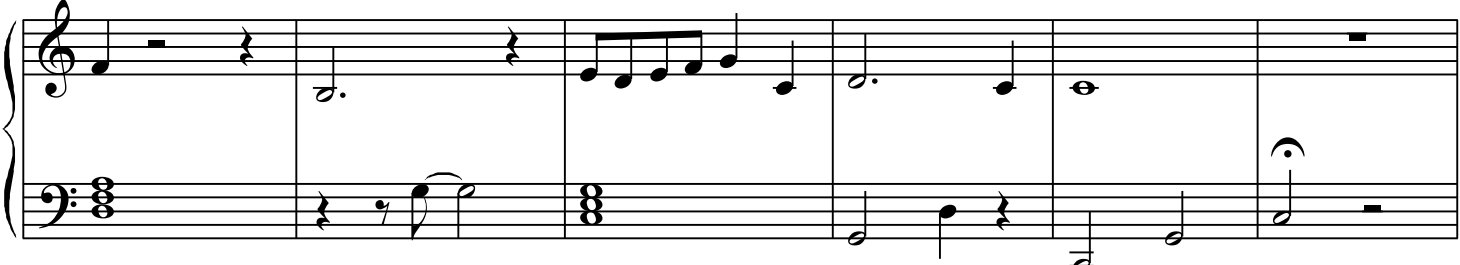

66

Pno.

71

Pno.

77

Pno.

MY-LIFE

4

83

Pno.

88

Pno.

94

Pno.

100

Pno.
