

Alexandre Pappas

Greece, athenes

LITURGY/in Greek -litoorgia/

About the artist

Alexandros Pappas is a classically trained composer based in Athens, Greece. He holds a Bachelor degree of arts in music composition; he studied Composition and harmony with Prof. Nestor Taylor and many other respected teachers. He has composed several orchestral pieces for audiovisual productions and music to accompany poetic collections. In 2007 he received the 2nd prize in the UNESCO composition challenge (Greece) and in 2008, 2009, 2010, & 2011, he was awarded with several prizes in the international Fundulis Composition Contest in Bolos-Greece. His collaborations include a world premiere performance by the Sphere Ensemble, in Brazil, as well as performances by the Nigun Quartet in Calabria, Italy. He has released several CD s with his works on AMAZON, and selections of his music may be heard also on SOUNDCLOUD.(mymusicworld)

Qualification: AUTODIDACTE
BACHELOR OF ARTS IN MUSIC-COMPOSITION/IAA/

Artist page : <https://www.free-scores.com/Download-PDF-Sheet-Music-alexandre-pappas.htm>

About the piece

Title: LITURGY/in Greek -litoorgia/
Composer: Pappas, Alexandre
Copyright: Alexandre Pappas © All rights reserved
Instrumentation: Oboe, Bassoon and piano
Style: Christian
Comment: for yleoboe,bassoon,piano,organ in a Baroque style

Alexandre Pappas on [free-scores.com](https://www.free-scores.com)

- listen to the audio
- share your interpretation
- comment
- contact the artist

LITOURGIA

Score

alex,pappas
august,2013

Oboe

Bassoon

Piano

Organ

Ob.

Bsn.

Pno.

Org.

12

[Title]

2

23

Ob.

Bsn.

23

Pno.

23

Org.

35

Ob.

Bsn.

35

Pno.

35

Org.

45

Ob.

Bsn.

Pno.

Org.

56

Ob.

Bsn.

Pno.

Org.

[Title]

4

Ob. *ff* *mf*

Bsn. *ff* *mf*

Pno. *ff* *mf*

Org. *ff* *mf*

Ob. *ff* *mf*

Bsn. *ff* *mf*

Pno. *ff* *mf*

Org. *ff* *mf*

89

Ob.

Bsn.

Pno.

Org.

100

Ob.

Bsn.

Pno.

Org.

[Title]

6

Ob. *111*

Bsn. *111*

Pno. *111*

Org. *111*

LITOURGIA

Oboe

alex,pappas
august,2013

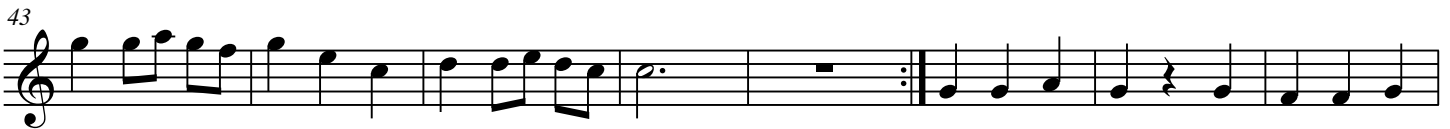
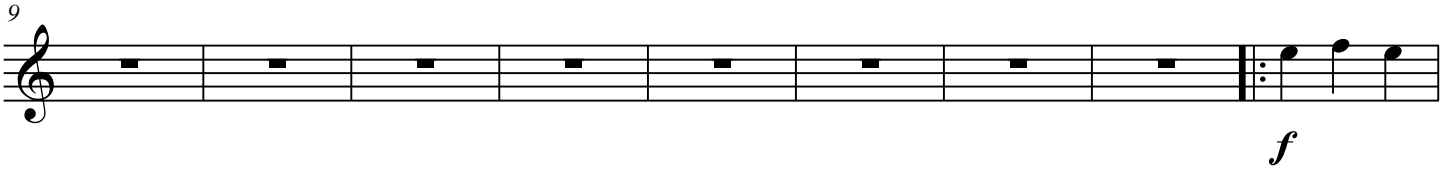

2

67

ff *mf*

75

84

92

100

105

109

113

LITOURGIA

Bassoon

alex,pappas
august,2013

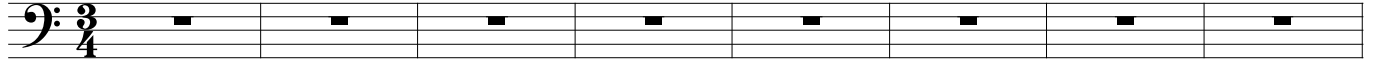

9

18

28

38

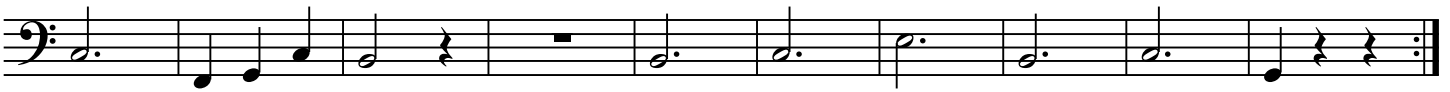

48

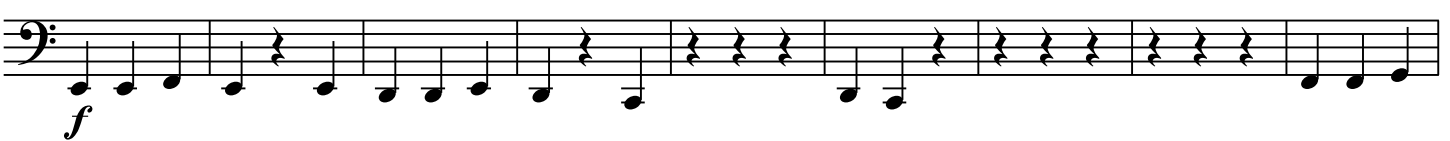

57

65

[Title]

2

74

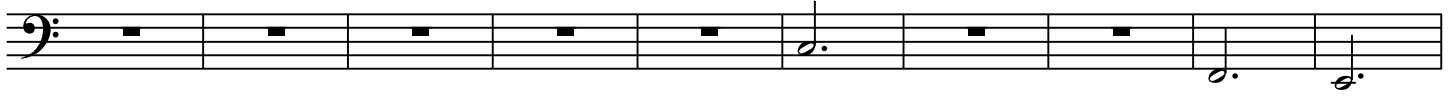

84

94

103

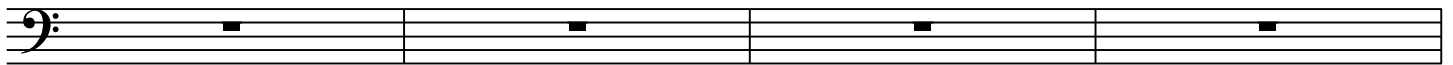

107

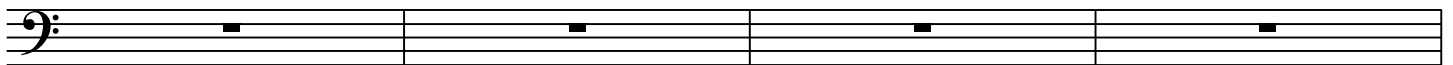

111

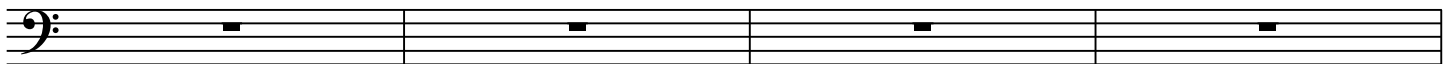

115

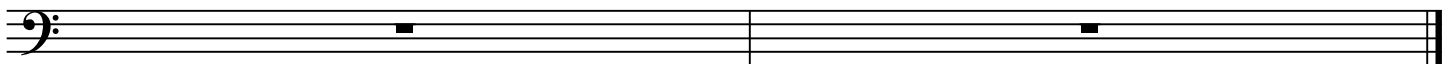

LITURGIA

Piano

alex,pappas
august,2013

Piano

10

Pno.

19

Pno.

28

Pno.

2

37

Pno.

46

Pno.

55

Pno.

64

Pno.

72

Pno.

81

Pno.

90

Pno.

98

Pno.

104

Pno.

108

Pno.

112

Pno.

116

Pno.

LITOURGIA

Organ

alex,pappas
august,2013

Organ

10

Org.

19

Org.

[Title]

2

28

Org.

37

Org.

46

Org.

54

Org.

62

Org.

69

Org.

[Title]

4

79

Org.

87

Org.

95

Org.

103

Org.

107

Org.

111

Org.

115

Org.
