

Alexandre Pappas

Greece, athenes

THE KING OP275MP358 (opus 275/358)

About the artist

Alexandros Pappas is a classically trained composer based in Athens, Greece. He holds a Bachelor degree of arts in music composition; he studied Composition and harmony with Prof. Nestor Taylor and many other respected teachers. He has composed several orchestral pieces for audiovisual productions and music to accompany poetic collections. In 2007 he received the 2nd prize in the UNESCO composition challenge (Greece) and in 2008, 2009, 2010, & 2011, he was awarded with several prizes in the international Fundulis Composition Contest in Bolos-Greece. His collaborations include a world premiere performance by the Sphere Ensemble, in Brazil, as well as performances by the Nigun Quartet in Calabria, Italy. He has released several CD s with his works on AMAZON, and selections of his music may be heard also on SOUNDCLOUD.(mymusicworld)

Qualification: AUTODIDACTE
BACHELOR OF ARTS IN MUSIC-COMPOSITION/IAA/

Artist page : <https://www.free-scores.com/Download-PDF-Sheet-Music-alexandre-pappas.htm>

About the piece

Title: THE KING OP275MP358 [opus 275/358]
Composer: Pappas, Alexandre
Copyright: - Creative Commons Licence...
Instrumentation: French horn and strings
Style: Modern classical
Comment: easy for music students, smal ensemble
.Horn,viol.viola,cello,bass

Alexandre Pappas on [free-scores.com](https://www.free-scores.com)

- listen to the audio
- share your interpretation
- comment
- contact the artist

THE-KING

Score

animato

alex.pappas
6/5/13

Horn in F

Violin

Viola

Cello

Bass

Hn.

Vln.

Vla.

Vlc.

Cb.

[Title]

2
12

17

22

22

Hn.

Vln.

Vla.

Vlc.

Cb.

27

27

Hn.

Vln.

Vla.

Vlc.

Cb.

[Title]

4
32

Hn. Vln. Vla. Vlc. Cb.

37

Hn. Vln. Vla. Vlc. Cb.

41

Hn.

Vln. *f*

Vla.

Vlc.

Cb.

47

Hn.

Vln. *mp*

Vla.

Vlc.

Cb.

[Title]

6
53

Hn.

Vln.

Vla.

Vlc.

Cb.

58

Hn.

Vln.

Vla.

Vlc.

Cb.

62

Hn.

Vln.

Vla.

Vlc.

Cb.

68

Hn.

Vln.

Vla.

Vlc.

Cb.

[Title]

8
73

Hn.

Vln.

Vla.

Vlc.

Cb.

78

Hn.

Vln.

Vla.

Vlc.

Cb.

83

83

Hn.

Vln.

Vla.

Vlc.

Cb.

88

88

Hn.

Vln.

Vla.

Vlc.

Cb.

[Title]

10
93

Hn.

Vln.

Vla.

Vlc.

Cb.

98

Hn.

Vln.

Vla.

Vlc.

Cb.

103

Hn.

Vln.

Vla.

Vlc.

Cb.

108

Hn.

Vln.

Vla.

Vlc.

Cb.

[Title]

12
113

Hn.

Vln.

Vla.

Vlc.

Cb.

119

Hn.

Vln.

Vla.

Vlc.

Cb.

125

Hn.

Vln.

Vla.

Vlc.

Cb.

130

Hn.

Vln.

Vla.

Vlc.

Cb.

[Title]

14
135

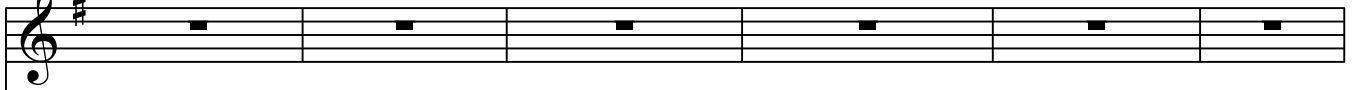
Hn. 

135

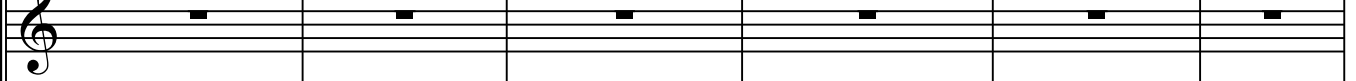
Vln. 

Vla. 

Vlc. 

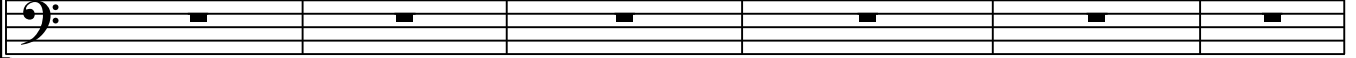
Cb. 

141

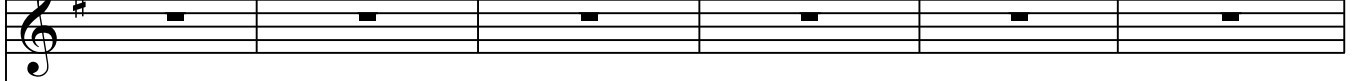
Hn. 

141

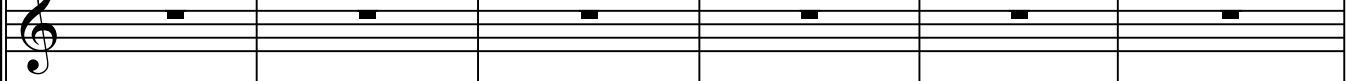
Vln. 

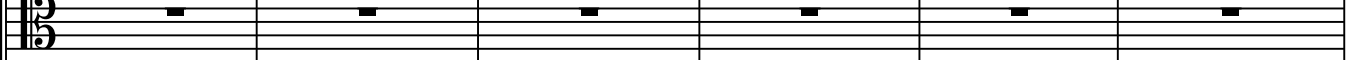
Vla. 

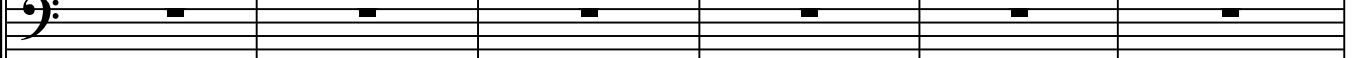
Vlc. 

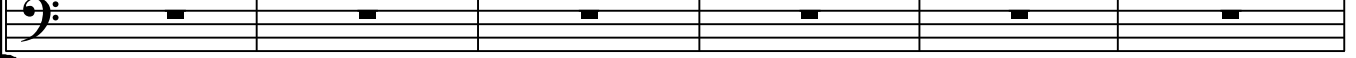
Cb. 

147

Hn.

Vln.

Vla.

Vlc.

Cb.

152

Hn.

Vln.

Vla.

Vlc.

Cb.

[Title]

16
157

Hn.

Vln.

Vla.

Vlc.

Cb.

THE-KING

Horn in F

animato

alex.pappas
6/5/13

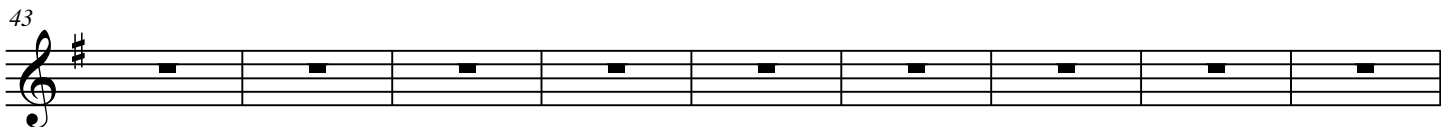
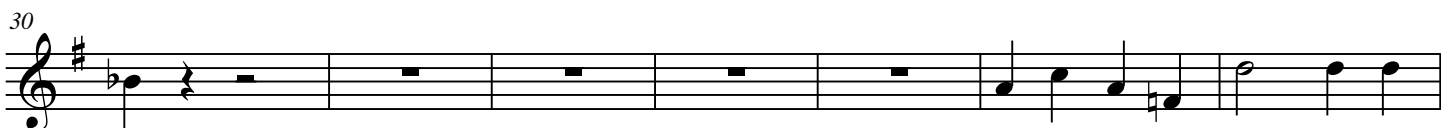
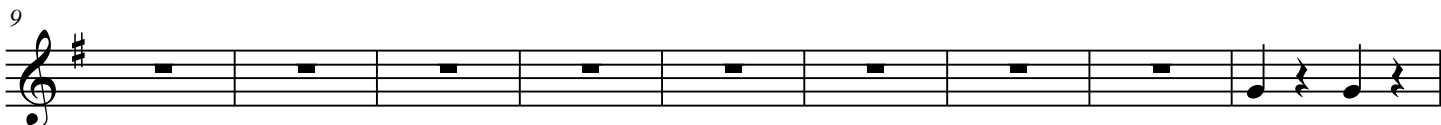
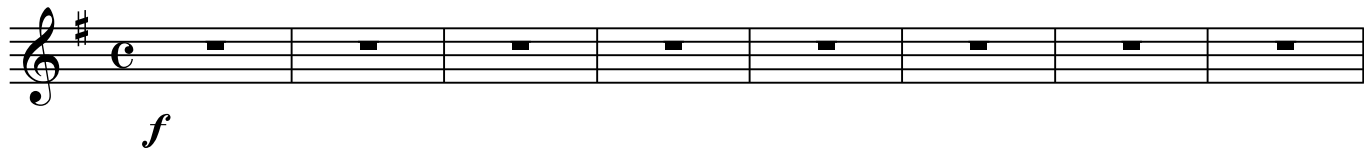

[Title]

2

57

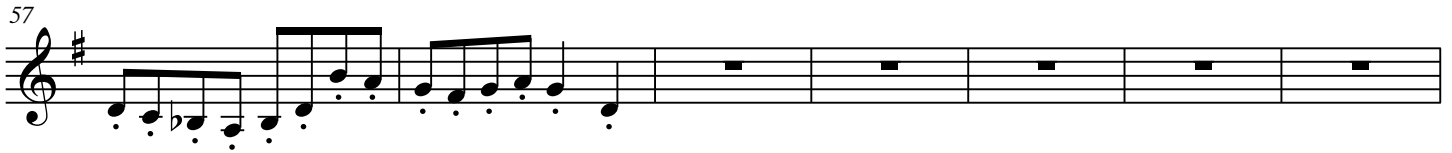

64

73

80

87

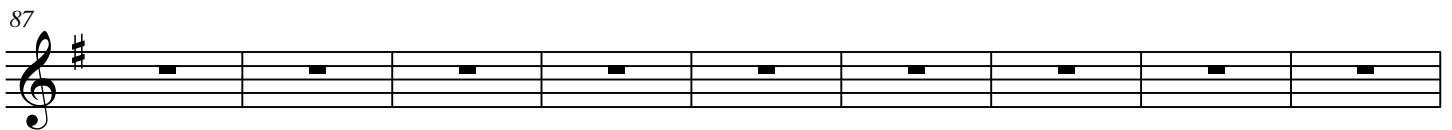

96

104

110

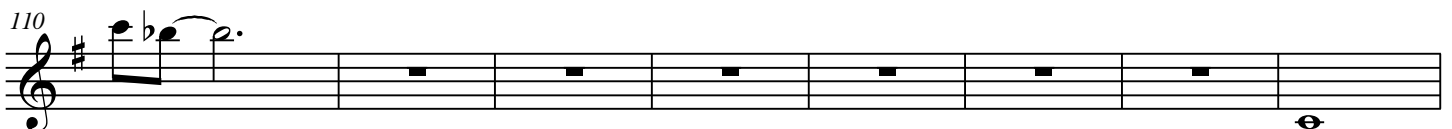

118

125

131

137

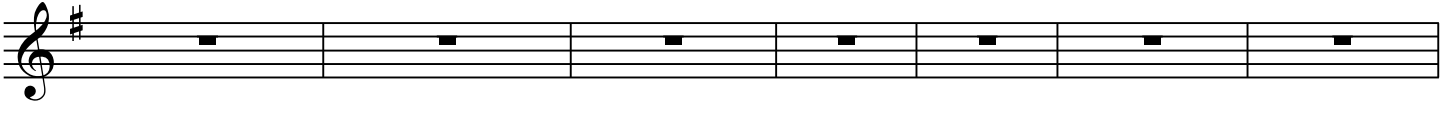

144

150

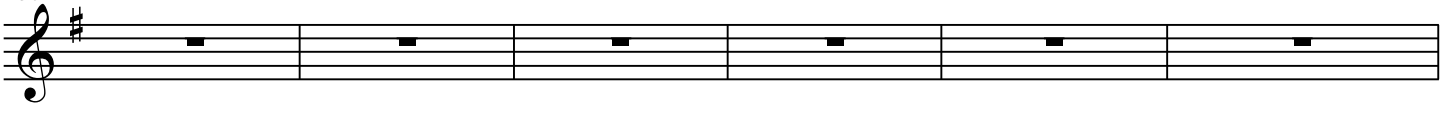

156

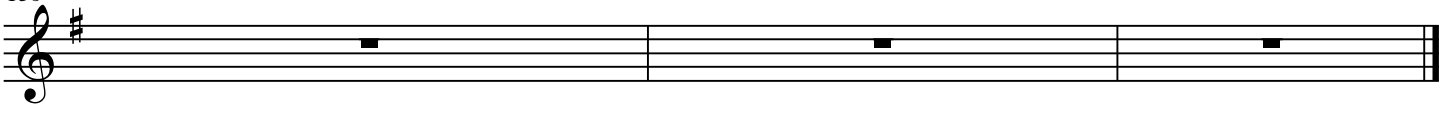

THE-KING

Violin

animato

alex.pappas
6/5/13

7

14

20

27

33

39

45

f

mf

f

[Title]

2

51

mp

57

62

68

74

81

87

93

99

107

115

122

128

134

140

147

153

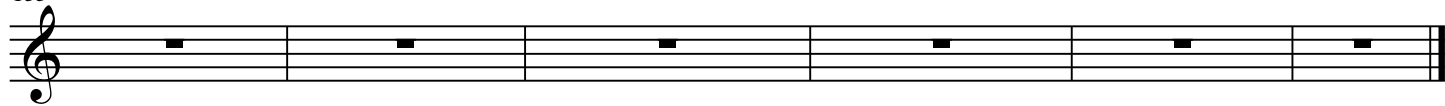

THE-KING

Viola

animato

alex.pappas
6/5/13

6

12

18

24

29

35

40

[Title]

2

46

53

59

65

72

78

84

90

96

102

110

116

124

130

136

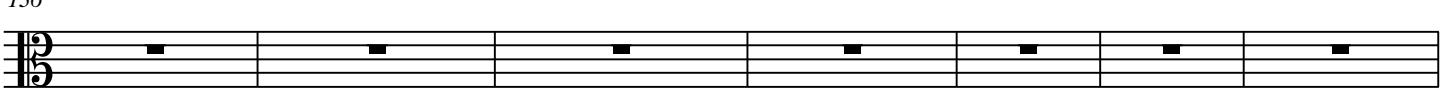

143

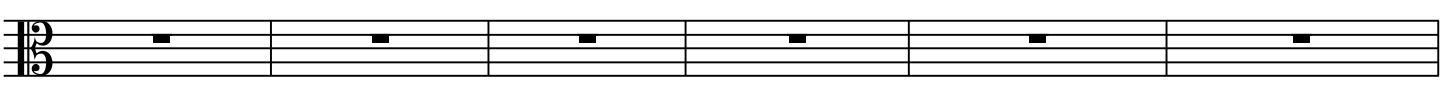

149

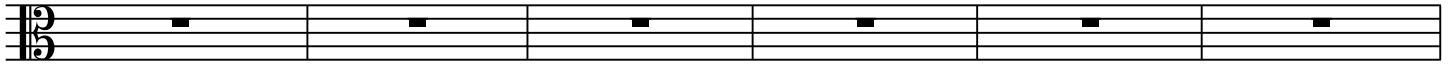

155

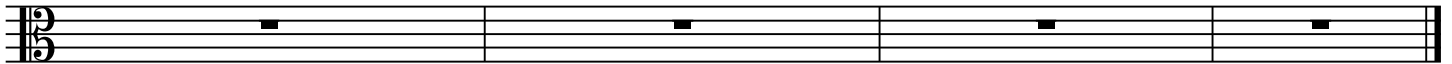

THE-KING

Cello

animato

alex.pappas
6/5/13

7

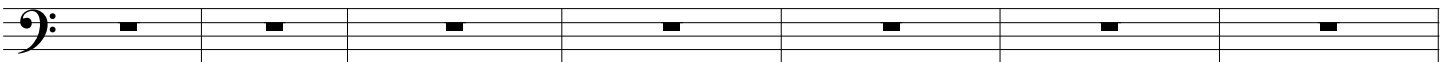

14

20

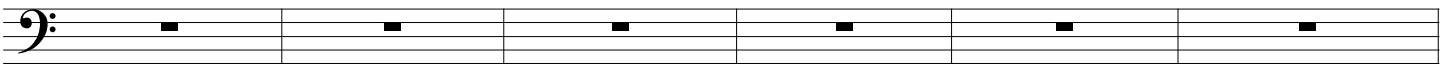

26

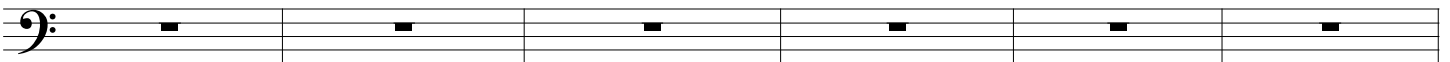

32

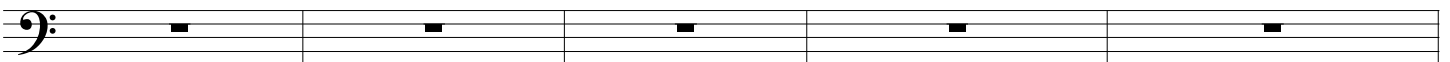

37

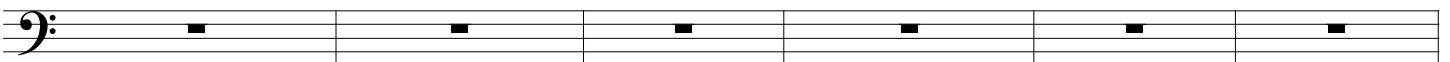

43

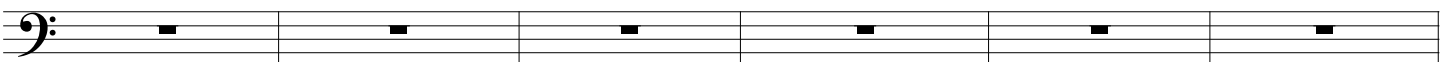

[Title]

2

49

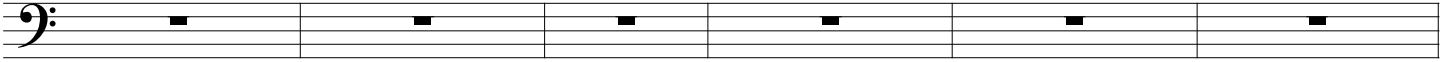

55

61

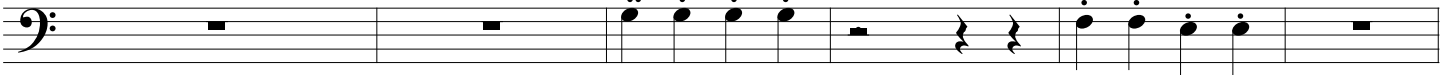

67

73

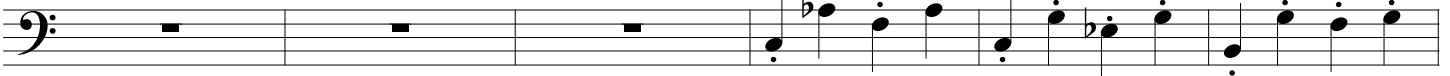

79

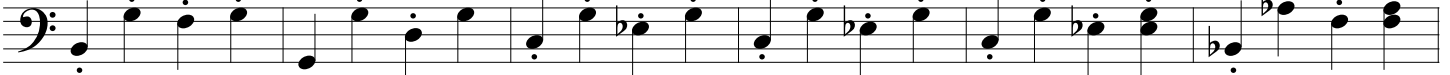

85

91

97

103

109

115

122

129

135

142

148

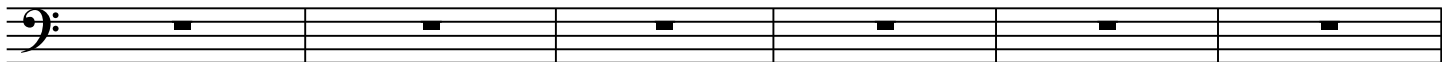

154

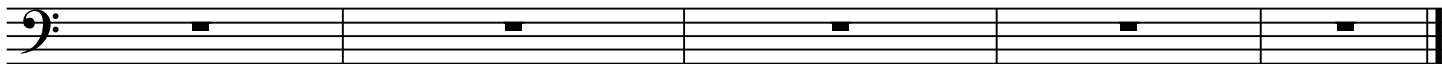

THE-KING

Bass

animato

alex.pappas
6/5/13

1

9

18

27

36

45

54

63

133

137

141

145

149

153

157