

# Alexandre Pappas

Greece, athenes

## THE MEDIEVAL PRINCE

### About the artist

Alexandros Pappas is a classically trained composer based in Athens, Greece. He holds a Bachelor degree of arts in music composition; he studied Composition and harmony with Prof. Nestor Taylor and many other respected teachers. He has composed several orchestral pieces for audiovisual productions and music to accompany poetic collections. In 2007 he received the 2nd prize in the UNESCO composition challenge (Greece) and in 2008, 2009, 2010, & 2011, he was awarded with several prizes in the international Fundulis Composition Contest in Bolos-Greece. His collaborations include a world premiere performance by the Sphere Ensemble, in Brazil, as well as performances by the Nigun Quartet in Calabria, Italy. He has released several CD s with his works on AMAZON, and selections of his music may be heard also on SOUNDCLOUD.(mymusicworld)

**Qualification:** AUTODIDACTE  
BACHELOR OF ARTS IN MUSIC-COMPOSITION/IAA/

**Artist page :** <https://www.free-scores.com/Download-PDF-Sheet-Music-alexandre-pappas.htm>

### About the piece

**Title:** THE MEDIEVAL PRINCE  
**Composer:** Pappas, Alexandre  
**Arranger:** Pappas, Alexandre  
**Copyright:** Alexandre Pappas © All rights reserved  
**Style:** Baroque  
**Comment:** A SMAL STROY ABUT A MEDIEVAL PRINCE/IN THE SOUND OF MP3 THE ARE SUM PERCUSIONS JUST FOR THE RYTME AND FEELING.NOT ON THE SCORE/TEMPO HERE 120 BUT YOU CAN AJUST WHAT YOU LIKE/ENJOY

### Alexandre Pappas on [free-scores.com](https://www.free-scores.com)

- listen to the audio
- share your interpretation
- comment
- contact the artist

# the story of the prince

Score

medieval feeling/tempo 120

alex.pappas 2012  
[Arranger]

16

Fl.

Ob.

B♭ Cl.

Bsn.

S.Vlc.

24

Fl.

Ob.

B♭ Cl.

Bsn.

S.Vlc.

31

Fl.

Ob.

B♭ Cl.

Bsn.

S.Vlc.

39

Fl.

Ob.

B♭ Cl.

Bsn.

S.Vlc.

47

Fl. Ob. B♭ Cl. Bsn. S.Vlc.

55

Fl. Ob. B♭ Cl. Bsn. S.Vlc.

62

Fl.

Ob.

B♭ Cl.

Bsn.

S.Vlc.

69

Fl.

Ob.

B♭ Cl.

Bsn.

S.Vlc.

# the story of the prince

Flute

medieval feeling/tempo 120

alex.pappas 2012  
[Arranger]

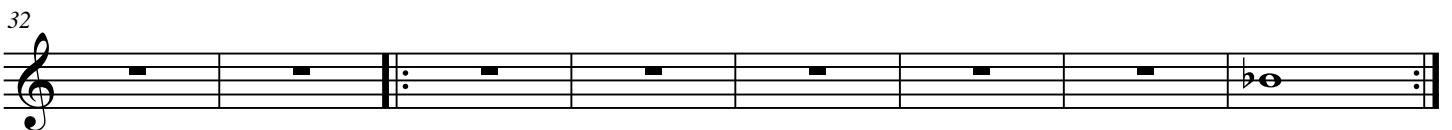

# the story of the prince

Oboe

medieval feeling/tempo 120

alex.pappas 2012  
[Arranger]

8

15

24

31

37

45

53

61

68

# the story of the prince

Clarinet in B $\flat$

medieval feeling/tempo 120

alex.pappas 2012  
[Arranger]

[Title]

2

61

69

# the story of the prince

Bassoon

medieval feeling/tempo 120

alex.pappas 2012  
[Arranger]

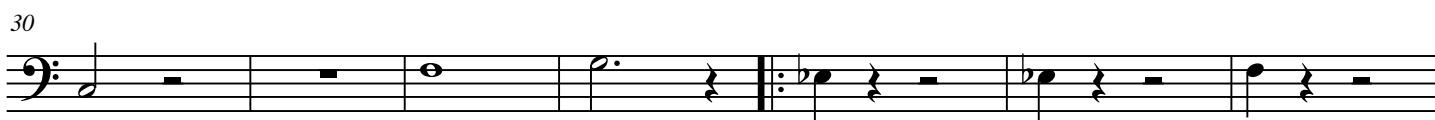
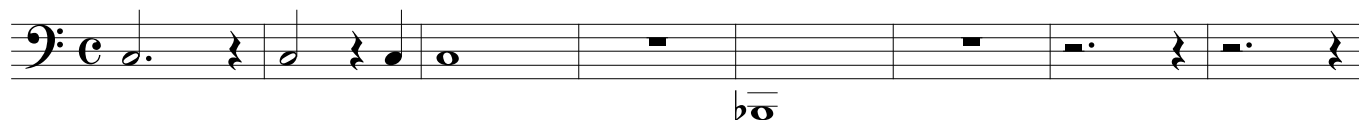

[Title]

2

58

64

70

# the story of the prince

Solo Cello

medieval feeling/tempo 120

alex.pappas 2012  
[Arranger]

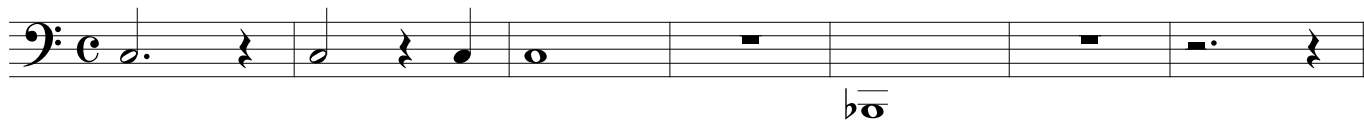

8

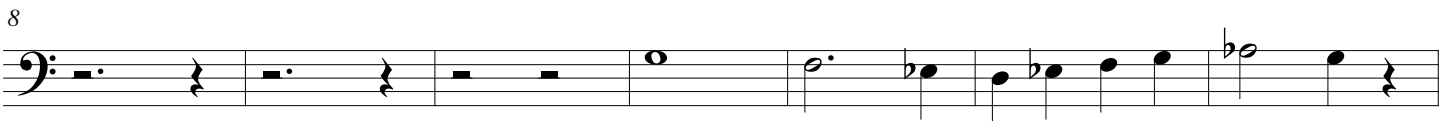

15

22

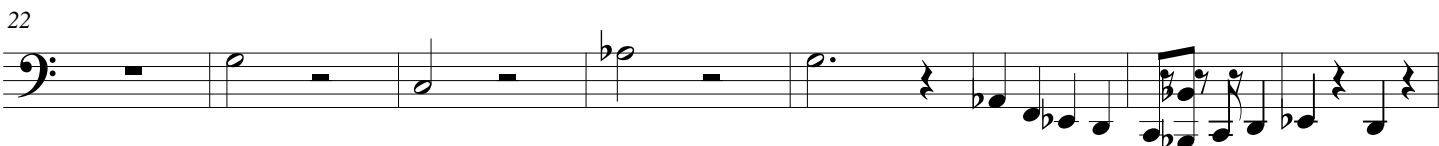

30

39

47

55

