

Alexandre Pappas

Greece, athenes

THE LONG SILENCE

About the artist

Alexandros Pappas is a classically trained composer based in Athens, Greece. He holds a Bachelor degree of arts in music composition; he studied Composition and harmony with Prof. Nestor Taylor and many other respected teachers. He has composed several orchestral pieces for audiovisual productions and music to accompany poetic collections. In 2007 he received the 2nd prize in the UNESCO composition challenge (Greece) and in 2008, 2009, 2010, & 2011, he was awarded with several prizes in the international Fundulis Composition Contest in Bolos-Greece. His collaborations include a world premiere performance by the Sphere Ensemble, in Brazil, as well as performances by the Nigun Quartet in Calabria, Italy. He has released several CD s with his works on AMAZON, and selections of his music may be heard also on SOUNDCLLOUD.(mymusicworld)

Qualification: AUTODIDACTE
BACHELOR OF ARTS IN MUSIC-COMPOSITION/IAA/

Artist page : <https://www.free-scores.com/Download-PDF-Sheet-Music-alexandre-pappas.htm>

About the piece

Title: THE LONG SILENCE
Composer: Pappas, Alexandre
Arranger: Pappas, Alexandre
Copyright: Alexandre Pappas © All rights reserved
Instrumentation: Cello, Piano
Style: Romantic
Comment: A PEACE,IMPORVIZ.IN A PERSONALE MOMENT...../MY TEMPO HERE 120.FOR YOU AT LIBITUM/EASY PEACE FOR STUDENTS PIANO AND CELLO.

Alexandre Pappas on [free-scores.com](https://www.free-scores.com)

- listen to the audio
- share your interpretation
- comment
- contact the artist

LONG SILENCE

Score

[Subtitle]

MOLTO TRISTE

ALEX.PAPPA4/1212[Composer]

Piano

mf

mf TRISTE

Cello

mf

7

7

Vc.

mf

13

DISCUTIONE PIANO -CELLO

13

Vc.

mf

19

Vc.

19

Violoncello score for measures 19-24. The part begins with a whole rest in measure 19, followed by a melodic line starting in measure 20.

25

Vc.

25

Violoncello score for measures 25-30. The part features a continuous melodic line with a slur over measures 25-26.

31

Vc.

31

Violoncello score for measures 31-36. The part features a melodic line with a slur over measures 31-32 and a trill (tr) in measure 35.

36

Vc.

41

tr *tr*

Vc.

47

Molto cantabile

Vc.

4

53

59

64

70

Vc. 70

76

Vc. 76

81

Vc. 81

86

Vc.

86

Violoncello score for measures 86-90. The instrument plays a melodic line in the bass clef, mirroring the piano's right hand.

91

Vc.

91

Violoncello score for measures 91-94. The instrument plays a melodic line in the bass clef, mirroring the piano's right hand.

95

Vc.

95

Violoncello score for measures 95-98. The instrument plays a melodic line in the bass clef, mirroring the piano's right hand.

100

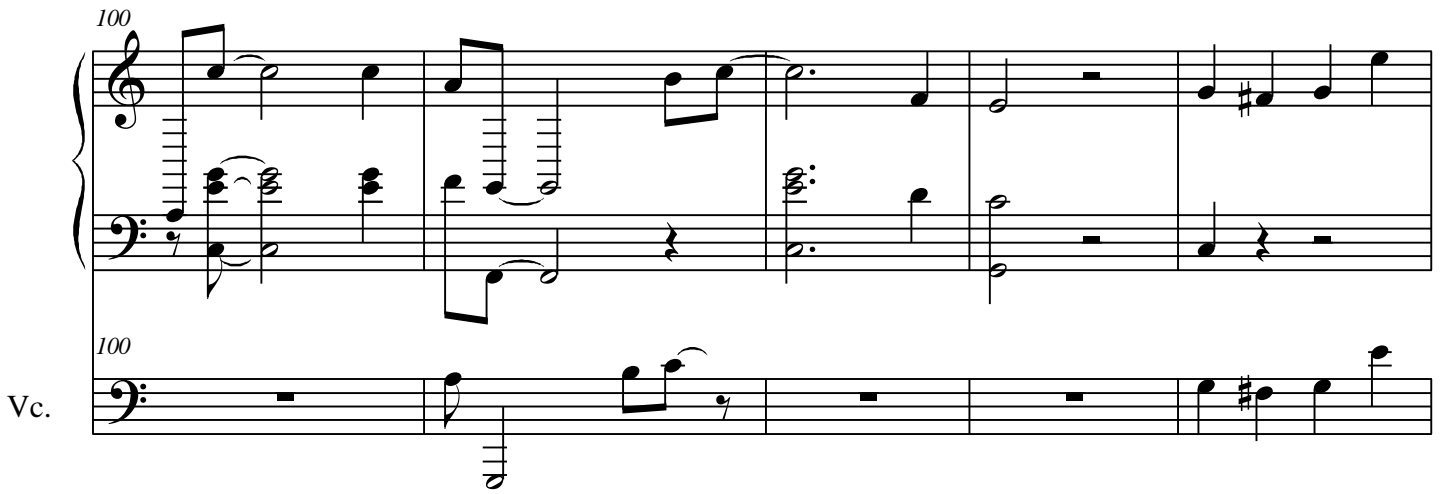

Vc.

100

105

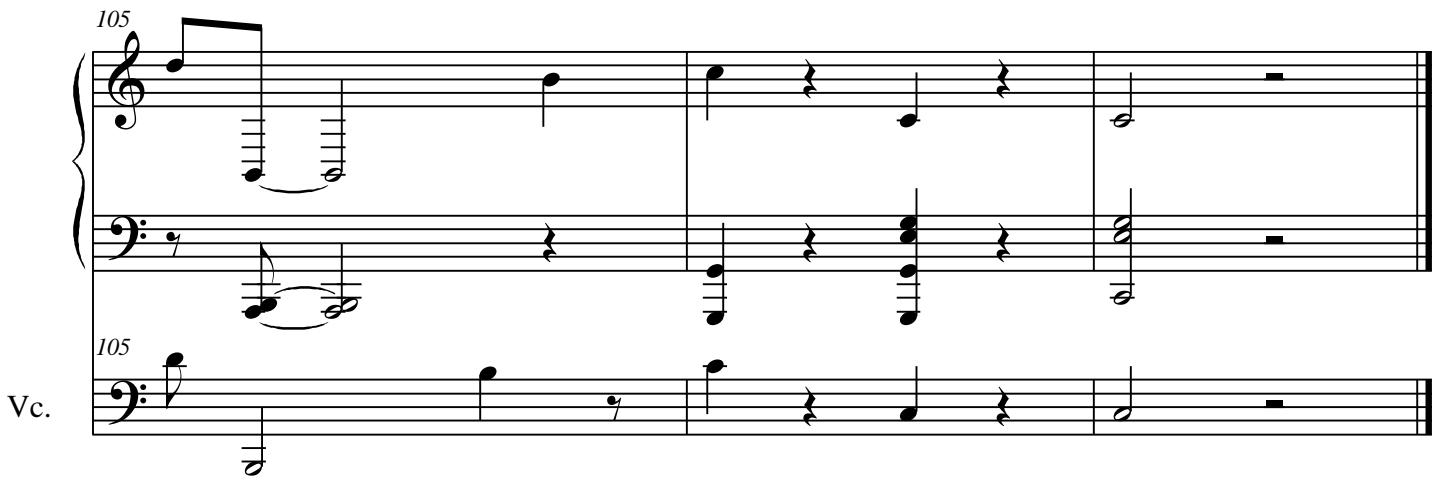

Vc.

105

LONG SILENCE

Piano

[Subtitle]

MOLTO TRISTE

ALEX.PAPPA4/1212[Composer]

Piano

mf

mf TRISTE

8

15 DISCUZIONE PIANO - CELLO

21

28

34

40

46

52

58

64

71

77

83

89

94

100

106

LONG SILENCE

Cello

[Subtitle]

MOLTO TRISTE

ALEX.PAPPA4/1212[Composer]

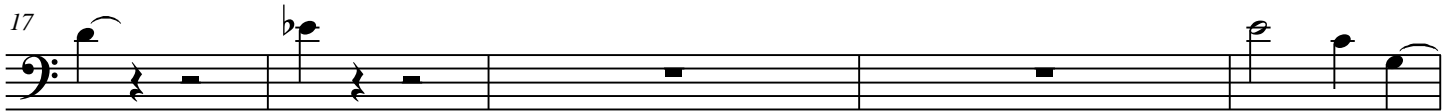
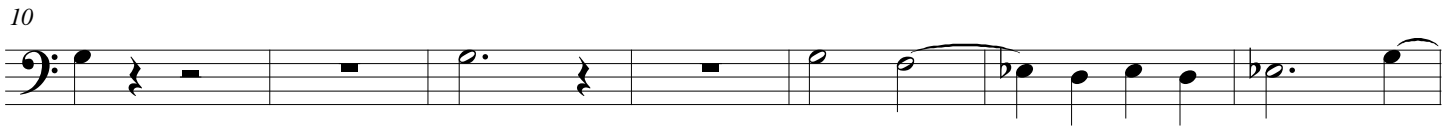

[Title]

2

49

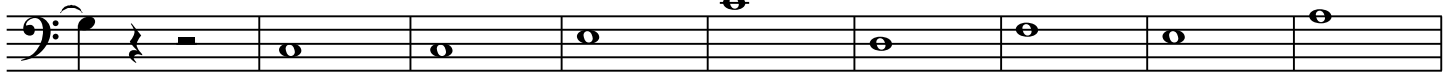

58

65

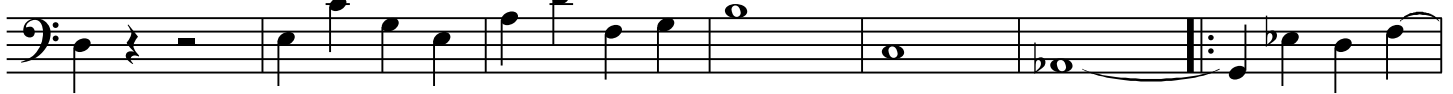

72

79

85

93

98

