

# Alexandre Pappas

Greece, athenes

## THE MARCHING OF THE TOY SOLDIERS

### About the artist

Alexandros Pappas is a classically trained composer based in Athens, Greece. He holds a Bachelor degree of arts in music composition; he studied Composition and harmony with Prof. Nestor Taylor and many other respected teachers. He has composed several orchestral pieces for audiovisual productions and music to accompany poetic collections. In 2007 he received the 2nd prize in the UNESCO composition challenge (Greece) and in 2008, 2009, 2010, & 2011, he was awarded with several prizes in the international Fundulis Composition Contest in Bolos-Greece. His collaborations include a world premiere performance by the Sphere Ensemble, in Brazil, as well as performances by the Nigun Quartet in Calabria, Italy. He has released several CD s with his works on AMAZON, and selections of his music may be heard also on SOUNDCLLOUD.(mymusicworld)

**Qualification:** AUTODIDACTE  
BACHELOR OF ARTS IN MUSIC-COMPOSITION/IAA/

**Artist page :** <https://www.free-scores.com/Download-PDF-Sheet-Music-alexandre-pappas.htm>

### About the piece

**Title:** THE MARCHING OF THE TOY SOLDIERS  
**Composer:** Pappas, Alexandre  
**Copyright:** Alexandre Pappas © All rights reserved  
**Instrumentation:** flute-oboe-bassoon  
**Style:** Children  
**Comment:** ALSO A CELLO/EASY FOR MUSIC STUDENTS

### Alexandre Pappas on [free-scores.com](https://www.free-scores.com)

- listen to the audio
- share your interpretation
- comment
- contact the artist

# THE/TOYS/MARCH

Score

Allegro

alex.pappas  
august2013

[Title]

2  
14

Fl.

Ob.

Bsn.

S.Vlc.

20

Fl.

Ob.

Bsn.

S.Vlc.

27

Fl. *tr*

Ob. *tr*

Bsn.

S.Vlc.

34

Fl.

Ob.

Bsn.

S.Vlc.

[Title]

4

41

Fl.

Ob.

Bsn.

41

S.Vlc.

48

Fl.

Ob.

Bsn.

48

S.Vlc.

54

Fl.

Ob.

Bsn.

54

S.Vlc.

60

Fl.

Ob.

Bsn.

S.Vlc.

60

# THE/TOYS/MARCH

Flute

Allegro

alex.pappas  
august2013

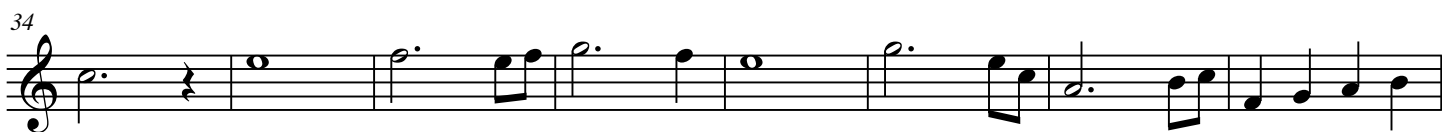
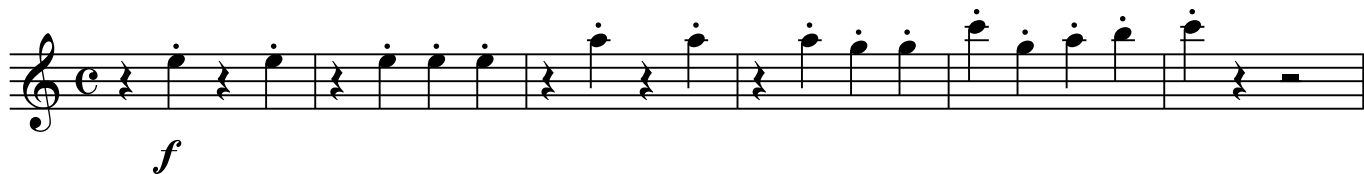

[Title]

2

54

60

# THE/TOYS/MARCH

Oboe

Allegro

alex.pappas  
august2013

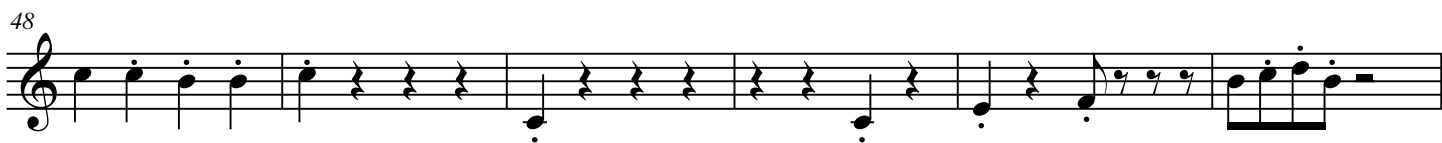
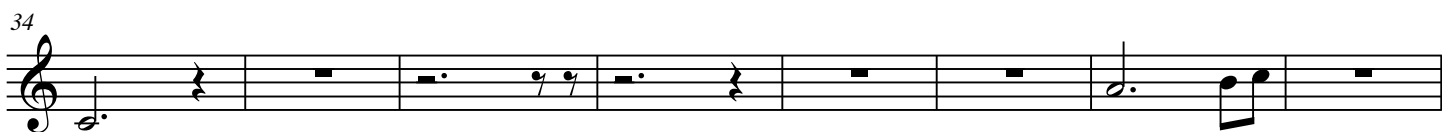
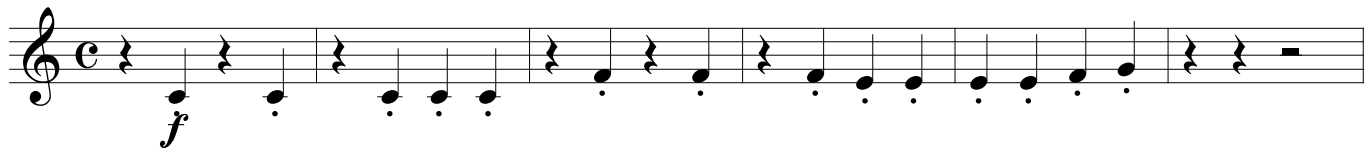

54

60

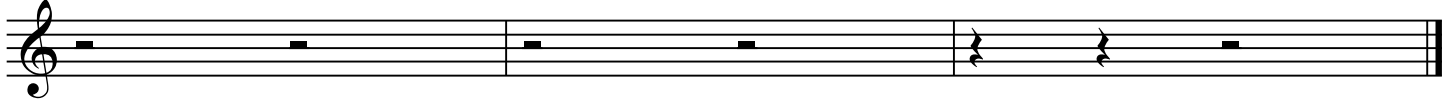

# THE/TOYS/MARCH

Bassoon

Allegro

alex.pappas  
august2013

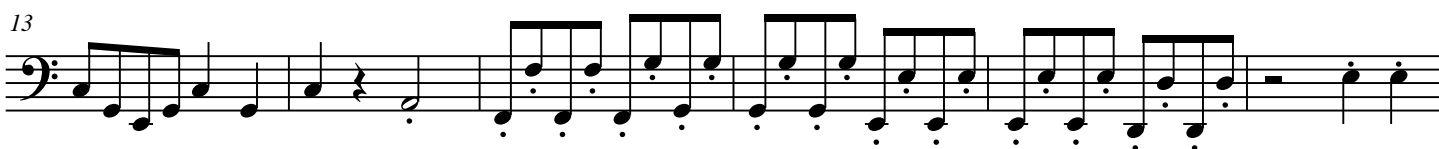
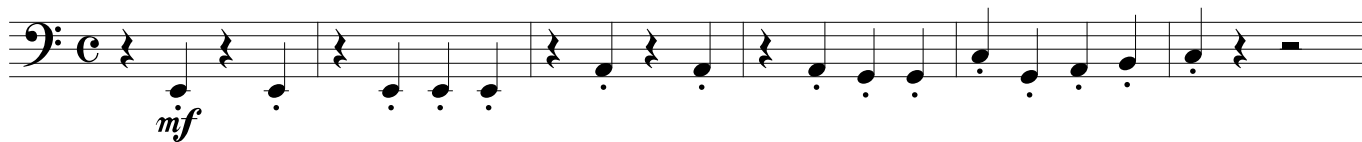

[Title]

2

49

55

61

# THE/TOYS/MARCH

Solo Cello

Allegro

alex.pappas  
august2013

7

13

18

25

31

38

45

