

# Alexandre Pappas

Greece, athenes

## THE END OF THE WORLD(the Maya Prophecy)

### About the artist

Alexandros Pappas is a classically trained composer based in Athens, Greece. He holds a Bachelor degree of arts in music composition; he studied Composition and harmony with Prof. Nestor Taylor and many other respected teachers. He has composed several orchestral pieces for audiovisual productions and music to accompany poetic collections. In 2007 he received the 2nd prize in the UNESCO composition challenge (Greece) and in 2008, 2009, 2010, & 2011, he was awarded with several prizes in the international Fundulis Composition Contest in Bolos-Greece. His collaborations include a world premiere performance by the Sphere Ensemble, in Brazil, as well as performances by the Nigun Quartet in Calabria, Italy. He has released several CD s with his works on AMAZON, and selections of his music may be heard also on SOUNDCLLOUD.(mymusicworld)

**Qualification:** AUTODIDACTE  
BACHELOR OF ARTS IN MUSIC-COMPOSITION/IAA/

**Artist page :** <https://www.free-scores.com/Download-PDF-Sheet-Music-alexandre-pappas.htm>

### About the piece

**Title:** THE END OF THE WORLD(the Maya Prophecy)  
**Composer:** Pappas, Alexandre  
**Arranger:** Pappas, Alexandre  
**Copyright:** Alexandre Pappas © All rights reserved  
**Instrumentation:** Quintets, piano, strings  
**Style:** Contemporary  
**Comment:** The Maya Prophecy,inspire/compo.for piano,violin,viola,cello,c.bass/play us you like/on the pdf al the instruments

### Alexandre Pappas on [free-scores.com](https://www.free-scores.com)

- listen to the audio
- share your interpretation
- comment
- contact the artist

# THE-MAYA-PROPHECY

Score

ALEX.PAPPAS/DECEMBER/2012

[Arranger]

$\text{♩} = 96$  MODERATO

Piano

Violin

Viola

Cello

Bass

8

Pno.

8

Vln.

Vla.

Vlc.

Cb.

THE-MAYA-PROPHECY

2  
15

Pno.

Vln.

Vla.

Vlc.

Cb.

22

Pno.

Vln.

Vla.

Vlc.

Cb.

*mf*

*mf*

THE-MAYA-PROPHECY

29

Pno.

*subito p* *mf*

Vln.

Vla.

Vlc.

*subito p* *mf*

Cb.

35

Pno.

Vln.

Vla.

Vlc.

Cb.

THE-MAYA-PROPHECY

4  
41

Pno.

Vln.

Vla.

Vlc.

Cb.

47

Pno.

Vln.

Vla.

Vlc.

Cb.

THE-MAYA-PROPHECY

51

Pno.

51

Vln.

Vla.

Vlc.

Cb.

54

Pno.

54

Vln.

Vla.

Vlc.

Cb.

THE-MAYA-PROPHECY

6  
58

Pno.

*f* *mf*

Vln.

*mf*

Vla.

Vlc.

Cb.

62

Pno.

*ff*

Vln.

*ff*

Vla.

Vlc.

*ff*

Cb.

THE-MAYA-PROPHECY

66

Pno.

Vln.

Vla.

Vlc.

Cb.

70

Pno.

Vln.

Vla.

Vlc.

Cb.

THE-MAYA-PROPHECY

8

73

Pno.

Vln.

Vla.

Vlc.

Cb.

77

Pno.

Vln.

Vla.

Vlc.

Cb.

THE-MAYA-PROPHECY

80

Pno.

Vln.

Vla.

Vlc.

Cb.

# THE-MAYA-PROPHECY

Piano

ALEX.PAPPAS/DECEMBER/2012

[Arranger]

## MODERATO

♩ = 96

Piano

Measures 1-7. The right hand has whole rests. The left hand plays chords and a descending line. Dynamics: *f*, *mp*, *f*, *mp*, *ff*.

Pno.

Measures 8-14. The right hand has whole rests. The left hand has a melodic line with trills. Dynamics: *mf*.

Pno.

Measures 15-20. The right hand has whole rests. The left hand has a complex rhythmic pattern.

Pno.

Measures 21-24. The right hand has a melodic line with trills. The left hand has a rhythmic pattern. Dynamics: *mf*.

THE-MAYA-PROPHECY

2

28

Pno.

*subito p*

*subito p*

33

Pno.

*mf*

*mf*

38

Pno.

*tr*

*tr*

*tr*

44

Pno.

*tr*

49

Pno.

*tr*

THE-MAYA-PROPHECY

Pno.

52

Pno.

55

Pno.

59

*mf*

*f*

Pno.

63

*ff*

Pno.

67

THE-MAYA-PROPHECY

4

71

Pno.

74

Pno.

77

Pno.

80

Pno.

THE-MAYA-PROPHECY

2

63

*ff*

68

72

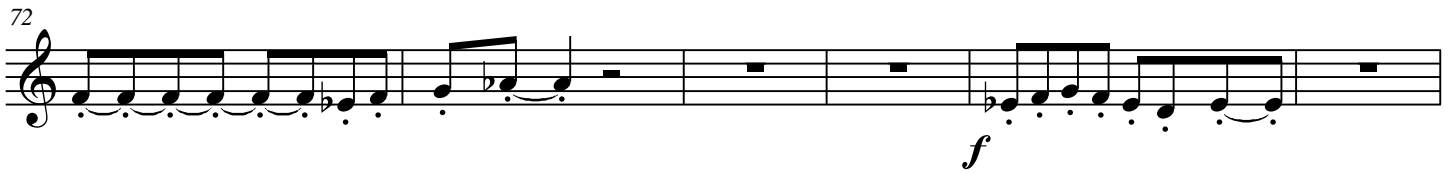

*f*

78

*ff*

# THE-MAYA-PROPHECY

Viola

ALEX.PAPPAS/DECEMBER/2012

[Arranger]

MODERATO

♩ = 96

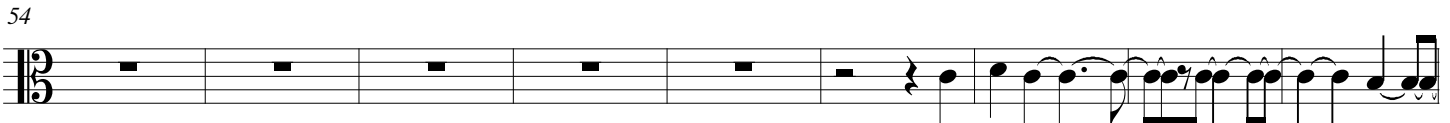
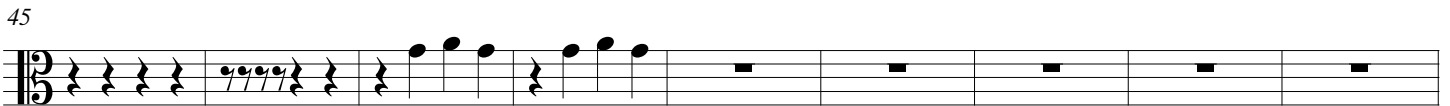
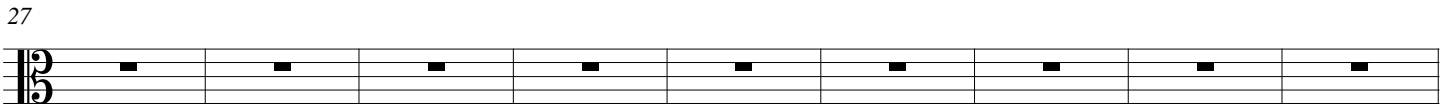
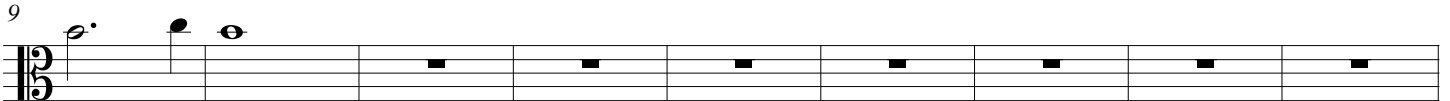

THE-MAYA-PROPHECY

2

72

81

# THE-MAYA-PROPHECY

Cello

ALEX.PAPPAS/DECEMBER/2012

[Arranger]

MODERATO

♩ = 96

*f* *mp* *f* *mp* *ff*

8 *tr* *tr*

15

21 *tr* *tr* *tr* *tr* *mf*

28 *subito p*

33 *mf*

40

46

THE-MAYA-PROPHECY

2

51

54

58

62

66

70

73

77

THE-MAYA-PROPHECY

80

THE-MAYA-PROPHECY

2

72

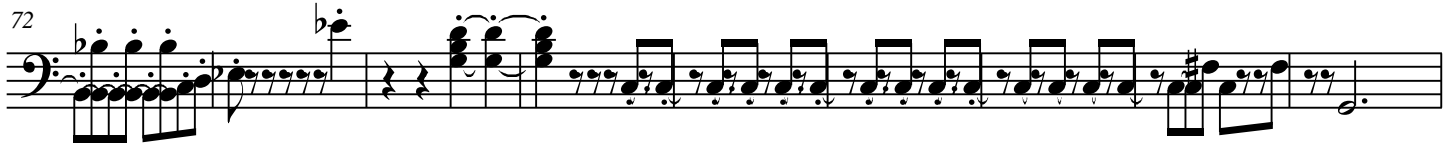

81

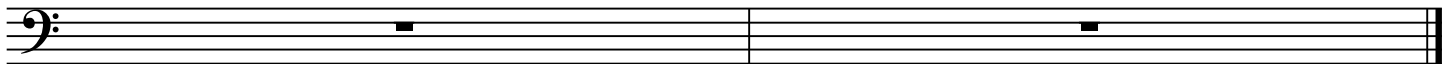
