

# Alexandre Pappas

Greece, athenes

## THE STORY OF THE SMALL WAVE

### About the artist

Alexandros Pappas is a classically trained composer based in Athens, Greece. He holds a Bachelor degree of arts in music composition; he studied Composition and harmony with Prof. Nestor Taylor and many other respected teachers. He has composed several orchestral pieces for audiovisual productions and music to accompany poetic collections. In 2007 he received the 2nd prize in the UNESCO composition challenge (Greece) and in 2008, 2009, 2010, & 2011, he was awarded with several prizes in the international Fundulis Composition Contest in Bolos-Greece. His collaborations include a world premiere performance by the Sphere Ensemble, in Brazil, as well as performances by the Nigun Quartet in Calabria, Italy. He has released several CD s with his works on AMAZON, and selections of his music may be heard also on SOUNDCLOUD.(mymusicworld)

**Qualification:** AUTODIDACTE  
BACHELOR OF ARTS IN MUSIC-COMPOSITION/IAA/

**Artist page :** <https://www.free-scores.com/Download-PDF-Sheet-Music-alexandre-pappas.htm>

### About the piece

**Title:** THE STORY OF THE SMALL WAVE  
**Composer:** Pappas, Alexandre  
**Copyright:** Domaine Public  
**Instrumentation:** Flute, Oboe, Cello (trio)  
**Style:** Baroque  
**Comment:** FLUTE/OBOE/CLARIN Bb/CELLO Easy for music student s ensemble

### Alexandre Pappas on [free-scores.com](https://www.free-scores.com)

- listen to the audio
- share your interpretation
- comment
- contact the artist

# THE-STORY.OF-THE-SMAL-WAVE

Score

ALEX,PAPPAS  
AUGUST/2013

**Allegro**

Flute

Oboe

Clarinet in B $\flat$

Solo Cello

**Allegro**

**Allegro**

**Allegro**

8

Fl.

Ob.

B $\flat$  Cl.

8

S.Vlc.

**Allegro**

16

Fl.

Ob.

B $\flat$  Cl.

S.Vlc.

23

Fl.

Ob.

B $\flat$  Cl.

S.Vlc.

28

Fl.

Ob.

B $\flat$  Cl.

S.Vlc.

34

Fl.

Ob.

B $\flat$  Cl.

S.Vlc.

41

Fl.

Ob.

B $\flat$  Cl.

S.Vlc.

48

Fl.

Ob.

B $\flat$  Cl.

S.Vlc.

55

Fl.

Ob.

B $\flat$  Cl.

S.Vlc.

62

Fl.

Ob.

B $\flat$  Cl.

S.Vlc.

68

Fl.

Ob.

B $\flat$  Cl.

S.Vlc.

**Moderato**

73

Fl.

Ob.

B $\flat$  Cl.

S.Vlc.

**Moderato**

79

Fl.

Ob.

B $\flat$  Cl.

S.Vlc.

86

Fl.

Ob.

B $\flat$  Cl.

S.Vlc.

92

Fl.

Ob.

B $\flat$  Cl.

S.Vlc.

99

Fl.

Ob.

B $\flat$  Cl.

S.Vlc.

105

Fl.

Ob.

B $\flat$  Cl.

S.Vlc.

111

Fl.

Ob.

B $\flat$  Cl.

S.Vlc.

118

Fl.

Ob.

B $\flat$  Cl.

S.Vlc.

125

Fl.

Ob.

B $\flat$  Cl.

S.Vlc.

132

Fl.

Ob.

B $\flat$  Cl.

S.Vlc.

139

Fl.

Ob.

B $\flat$  Cl.

S.Vlc.

# THE-STORY.OF-THE-SMAL-WAVE

Flute

ALEX,PAPPAS  
AUGUST/2013

Allegro

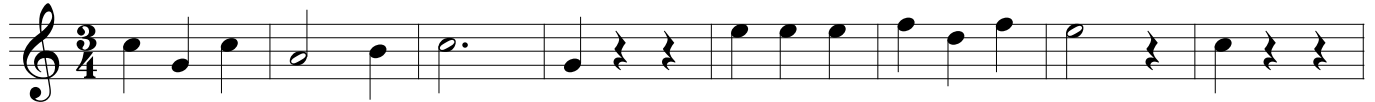

[Title]

2

62

69

Moderato

75

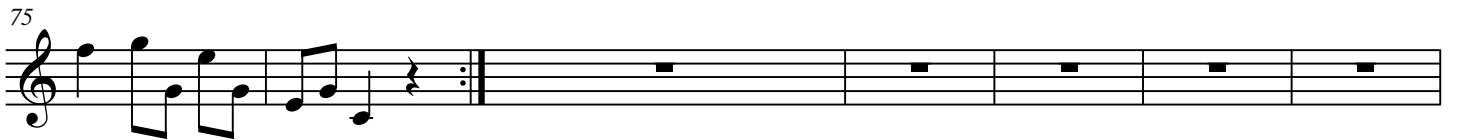

82

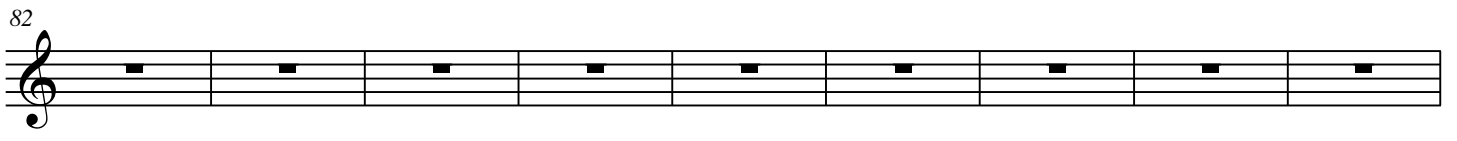

91

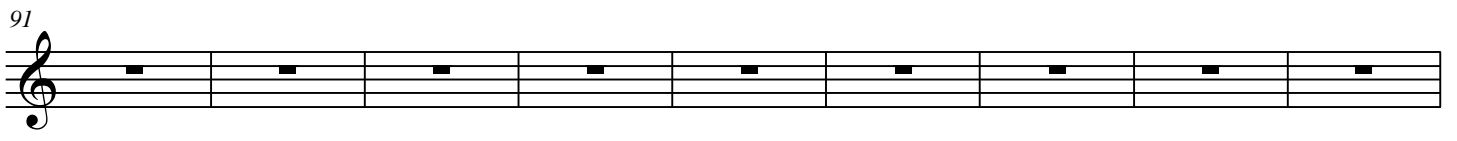

100

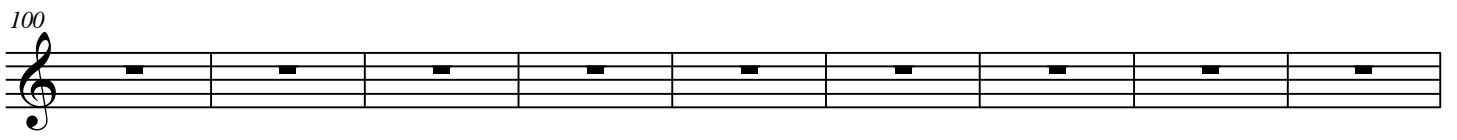

109

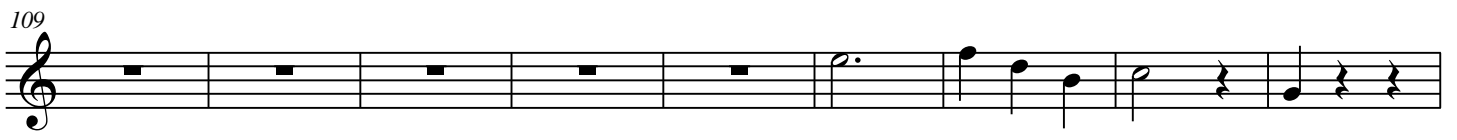

118

127

136

# THE-STORY.OF-THE-SMAL-WAVE

Oboe

ALEX,PAPPAS  
AUGUST/2013

Allegro

68

Moderato

75

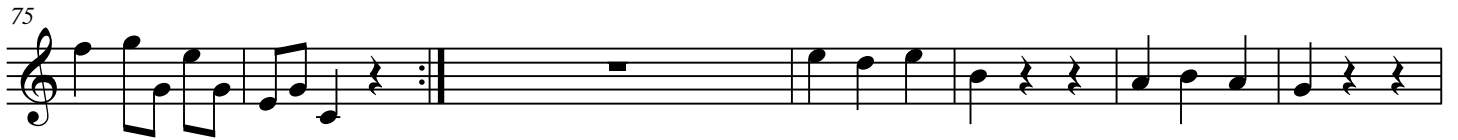

82

89

96

103

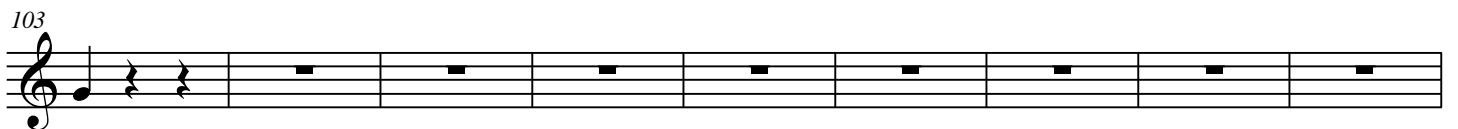

112

121

129

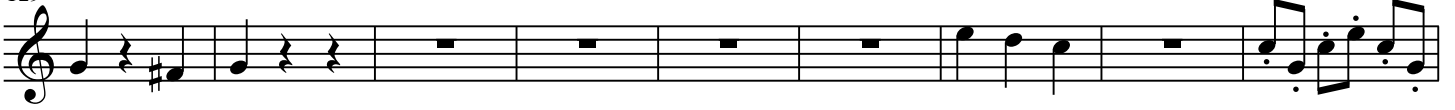

138

# THE-STORY.OF-THE-SMAL-WAVE

Clarinet in B $\flat$

ALEX,PAPPAS  
AUGUST/2013

Allegro

64

71

**Moderato**

77

85

92

99

106

114

# THE-STORY.OF-THE-SMAL-WAVE

Solo Cello

ALEX,PAPPAS  
AUGUST/2013

Allegro

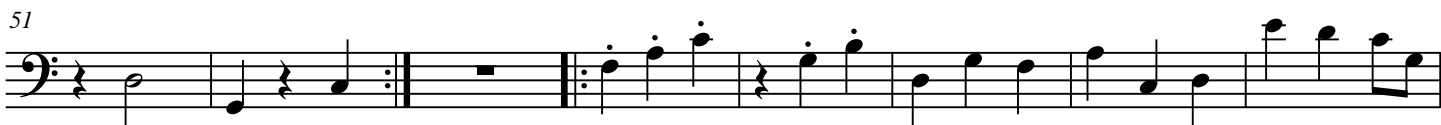
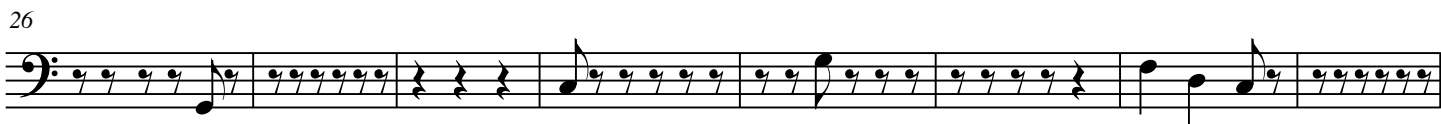

2

66

Moderato

73

79

87

94

101

108

115

