

# Alexandre Pappas

Greece, athenes

## INTERLUDE OR FOR A ENCORE

### About the artist

Alexandros Pappas is a classically trained composer based in Athens, Greece. He holds a Bachelor degree of arts in music composition; he studied Composition and harmony with Prof. Nestor Taylor and many other respected teachers. He has composed several orchestral pieces for audiovisual productions and music to accompany poetic collections. In 2007 he received the 2nd prize in the UNESCO composition challenge (Greece) and in 2008, 2009, 2010, & 2011, he was awarded with several prizes in the international Fundulis Composition Contest in Bolos-Greece. His collaborations include a world premiere performance by the Sphere Ensemble, in Brazil, as well as performances by the Nigun Quartet in Calabria, Italy. He has released several CD s with his works on AMAZON, and selections of his music may be heard also on SOUNDCLLOUD.(mymusicworld)

**Qualification:** AUTODIDACTE  
BACHELOR OF ARTS IN MUSIC-COMPOSITION/IAA/

**Artist page :** <https://www.free-scores.com/Download-PDF-Sheet-Music-alexandre-pappas.htm>

### About the piece

**Title:** INTERLUDE OR FOR A ENCORE  
**Composer:** Pappas, Alexandre  
**Copyright:** Creative Commons Licence...  
**Style:** Modern classical  
**Comment:** easy compo.for student s ensemble,in the beginning or end of a concert.FLUTE-CLARINETTE-BASSOON-VIOLIN-CELLO

### Alexandre Pappas on [free-scores.com](https://www.free-scores.com)

- listen to the audio
- share your interpretation
- comment
- contact the artist

# HAPPY-INTERLUDE

Score

or-for-a-encore

alex.pappas/5/5/13

**animato**

Flute

Clarinet in B $\flat$

Bassoon

Violin

Cello

5

Fl.

B $\flat$  Cl.

Bsn.

Vln.

Vlc.

[Title]

2  
10

Fl.

B♭ Cl.

Bsn.

Vln.

Vlc.

15

Fl.

B♭ Cl.

Bsn.

Vln.

Vlc.

20

Fl.

B♭ Cl.

Bsn.

Vln.

Vlc.

25

Fl.

B♭ Cl.

Bsn.

Vln.

Vlc.

[Title]

4  
31

Fl.

B♭ Cl.

Bsn.

Vln.

Vlc.

36

Fl.

B♭ Cl.

Bsn.

Vln.

Vlc.

41

Fl.

B♭ Cl.

Bsn.

Vln.

Vlc.

46

Fl.

B♭ Cl.

Bsn.

Vln.

Vlc.

[Title]

6  
51

Fl.

B♭ Cl.

Bsn.

Vln.

Vlc.

56

Fl.

B♭ Cl.

Bsn.

Vln.

Vlc.

61

Fl.

B♭ Cl.

Bsn.

61

Vln.

Vlc.

66

Fl.

B♭ Cl.

Bsn.

66

Vln.

Vlc.

[Title]

8  
71

Fl.

B♭ Cl.

Bsn.

71

Vln.

Vlc.

76

Fl.

B♭ Cl.

Bsn.

76

Vln.

Vlc.

[Title]

2

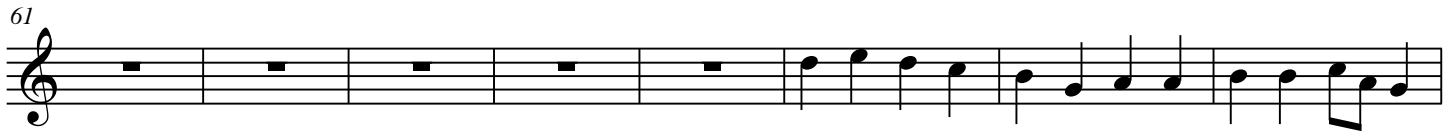

[Title]

2

54

61

68

74

2

54

61

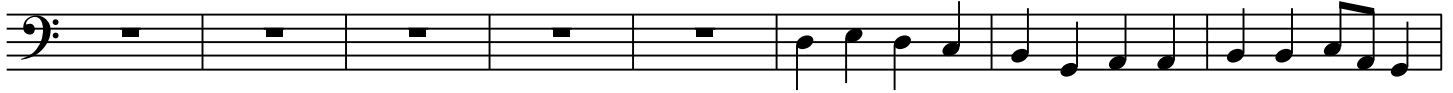

69

75

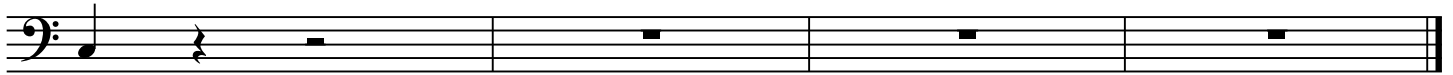

# HAPPY-INTERLUDE

Violin

or-for-a-encore

alex.pappas/5/5/13

**animato**

[Title]

2

57

64

72

# HAPPY-INTERLUDE

Cello

or-for-a-encore

alex.pappas/5/5/13

**animato**

8

14

20

26

33

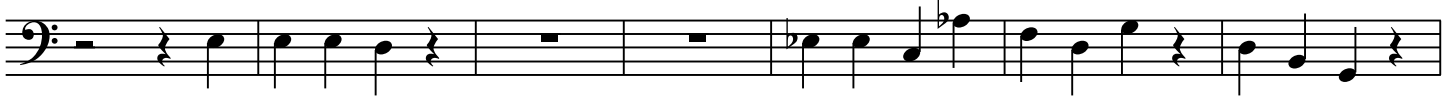

40

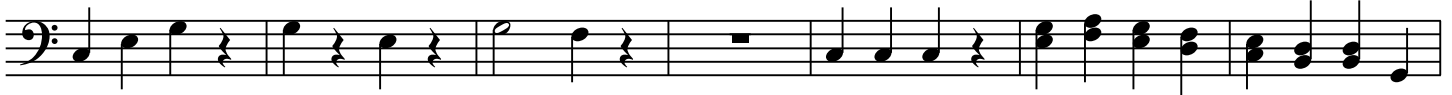

47

