

# Alexandre Pappas

Greece, athenes

## FOLIA

### About the artist

Alexandros Pappas is a classically trained composer based in Athens, Greece. He holds a Bachelor degree of arts in music composition; he studied Composition and harmony with Prof. Nestor Taylor and many other respected teachers. He has composed several orchestral pieces for audiovisual productions and music to accompany poetic collections. In 2007 he received the 2nd prize in the UNESCO composition challenge (Greece) and in 2008, 2009, 2010, & 2011, he was awarded with several prizes in the international Fundulis Composition Contest in Bolos-Greece. His collaborations include a world premiere performance by the Sphere Ensemble, in Brazil, as well as performances by the Nigun Quartet in Calabria, Italy. He has released several CD s with his works on AMAZON, and selections of his music may be heard also on SOUNDCLOUD.(mymusicworld)

**Qualification:** AUTODIDACTE  
BACHELOR OF ARTS IN MUSIC-COMPOSITION/IAA/

**Artist page :** <https://www.free-scores.com/Download-PDF-Sheet-Music-alexandre-pappas.htm>

### About the piece

**Title:** FOLIA  
**Composer:** Pappas, Alexandre  
**Arranger:** Pappas, Alexandre  
**Copyright:** Alexandre Pappas © All rights reserved  
**Instrumentation:** Clarinet, Bassoon  
**Style:** Contemporary  
**Comment:** 1.THE VIOLIN AND CELLO PART ARE FOR STIRNG ORCHESTRA US THE PLAY ALONG SOUND. 2. I DEDICATE THIS COMPO.TO MY FREINDS FRANSOIS-XAVIER -JEAN and LEONARD ANDERSON.

Alexandre Pappas on [free-scores.com](https://www.free-scores.com)

- listen to the audio
- share your interpretation
- comment
- contact the artist

# FOLIA

Score

alex.pappas/6/12/11

Animato

Clarinet in B $\flat$

Bassoon

Violin

Violoncello

B $\flat$  Cl.

Bsn.

Vln.

Vc.

11

B♭ Cl.

Bsn.

11

Vln.

Vc.

16

B♭ Cl.

Bsn.

16

Vln.

Vc.

21

B $\flat$  Cl.

Bsn.

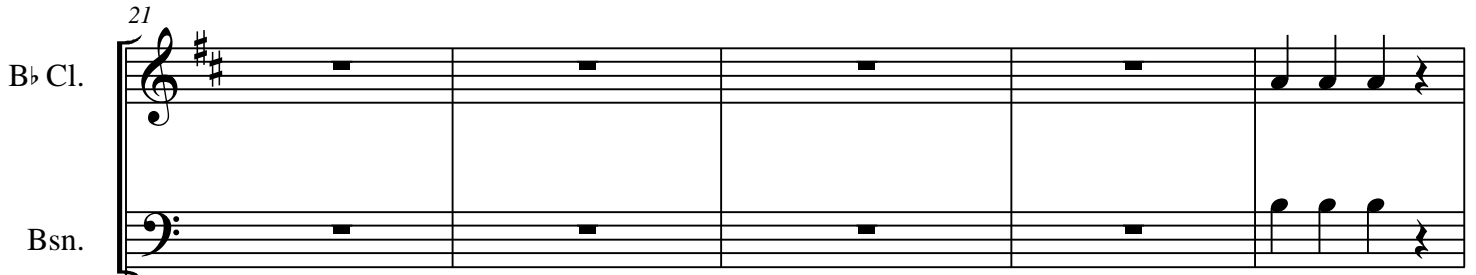

21

Vln.

Vc.

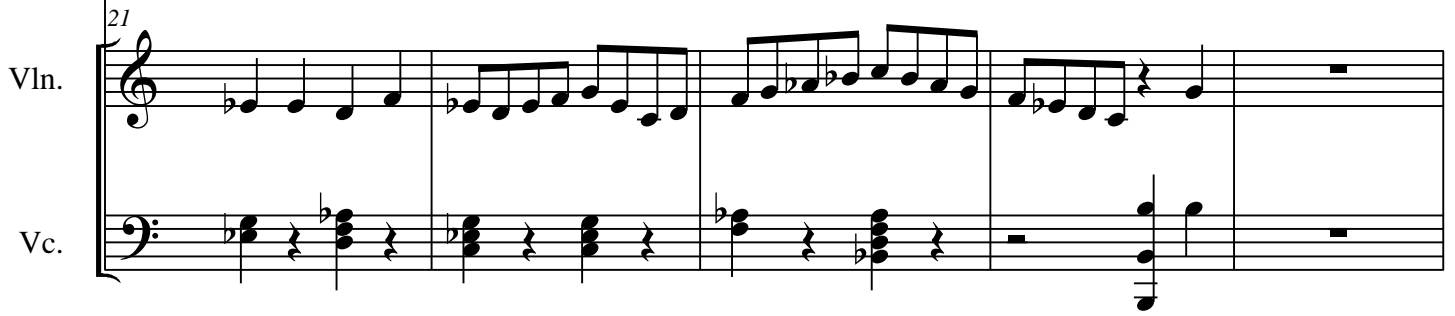

26

B $\flat$  Cl.

Bsn.

26

Vln.

Vc.

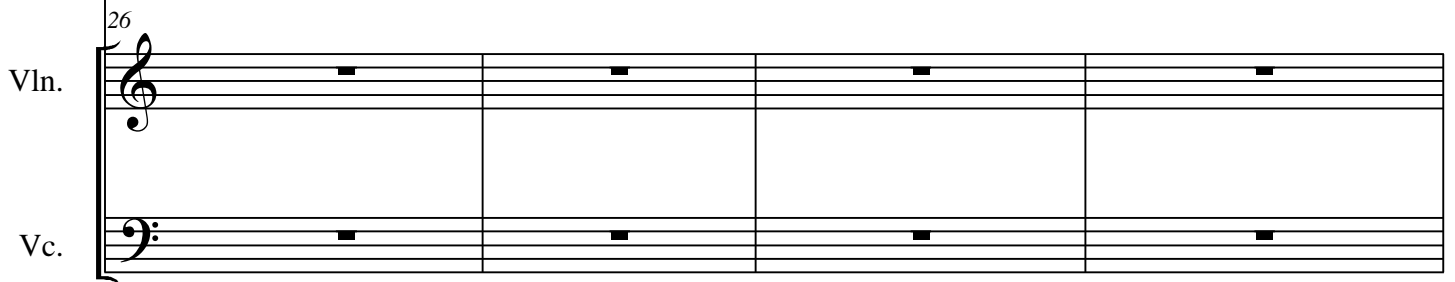

30

B $\flat$  Cl.

Bsn.

30

Vln.

Vc.

35

B $\flat$  Cl.

Bsn.

35

Vln.

Vc.

39

B $\flat$  Cl.

Bsn.

Vln.

Vc.

43

B $\flat$  Cl.

Bsn.

Vln.

Vc.

48

B $\flat$  Cl.

Bsn.

48

Vln.

Vc.

54

B $\flat$  Cl.

Bsn.

54

Vln.

Vc.

59

B $\flat$  Cl.

Bsn.

59

Vln.

Vc.

64

B $\flat$  Cl.

Bsn.

64

Vln.

Vc.

69

B $\flat$  Cl.

Bsn.

69

Vln.

Vc.

75

B $\flat$  Cl.

Bsn.

75

Vln.

Vc.

81

B $\flat$  Cl.

Bsn.

81

Vln.

Vc.

86

B $\flat$  Cl.

Bsn.

86

Vln.

Vc.

91

B $\flat$  Cl.

Bsn.

Vln.

Vc.

95

B $\flat$  Cl.

Bsn.

Vln.

Vc.

99

B $\flat$  Cl.

Bsn.

Vln.

Vc.

103

B $\flat$  Cl.

Bsn.

103

Vln.

Vc.

107

B $\flat$  Cl.

Bsn.

107

Vln.

Vc.

110

B $\flat$  Cl.

Bsn.

110

Vln.

Vc.

113

B $\flat$  Cl.

Bsn.

113

Vln.

Vc.

116

B $\flat$  Cl.

Bsn.

116

Vln.

Vc.

119

B $\flat$  Cl.

Bsn.

This block contains the musical notation for measures 119, 120, and 121 for the B $\flat$  Clarinet and Bassoon parts. The B $\flat$  Clarinet part is written on a treble clef staff with a key signature of two sharps (F# and C#). The Bassoon part is written on a bass clef staff. Both parts feature a single note on the first line of the staff in each measure, with a fermata above it. The notes are G4 for the B $\flat$  Cl. and G3 for the Bsn.

119

Vln.

Vc.

This block contains the musical notation for measures 119, 120, and 121 for the Violin and Viola parts. The Violin part is written on a treble clef staff, and the Viola part is written on a bass clef staff. Both parts feature a single note on the first line of the staff in each measure, with a fermata above it. The notes are G4 for the Vln. and G3 for the Vc.

122

B $\flat$  Cl.

Bsn.

This block contains the musical notation for measures 122, 123, and 124 for the B $\flat$  Clarinet and Bassoon parts. The B $\flat$  Clarinet part is written on a treble clef staff with a key signature of two sharps (F# and C#). The Bassoon part is written on a bass clef staff. Both parts feature a single note on the first line of the staff in each measure, with a fermata above it. The notes are G4 for the B $\flat$  Cl. and G3 for the Bsn.

122

Vln.

Vc.

This block contains the musical notation for measures 122, 123, and 124 for the Violin and Viola parts. The Violin part is written on a treble clef staff, and the Viola part is written on a bass clef staff. Both parts feature a single note on the first line of the staff in each measure, with a fermata above it. The notes are G4 for the Vln. and G3 for the Vc.

125

B $\flat$  Cl.

Bsn.

125

Vln.

Vc.

128

B $\flat$  Cl.

Bsn.

128

Vln.

Vc.

131

B $\flat$  Cl.

Bsn.

131

Vln.

Vc.

# FOLIA

Clarinet in B $\flat$

alex.pappas/6/12/11

Animato

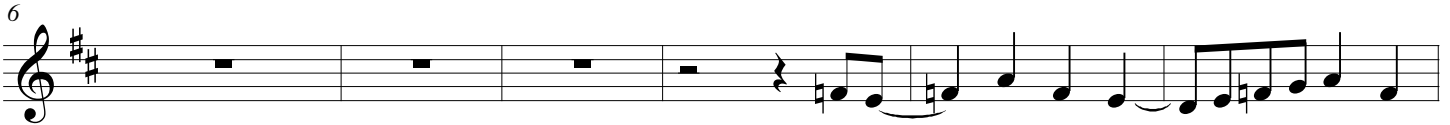
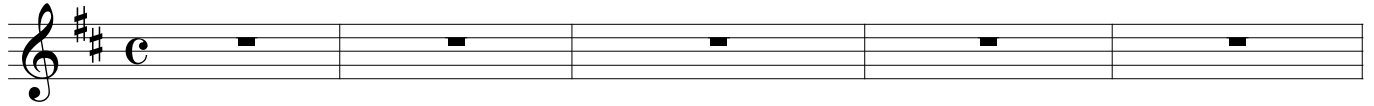

[Title]

2

43

49

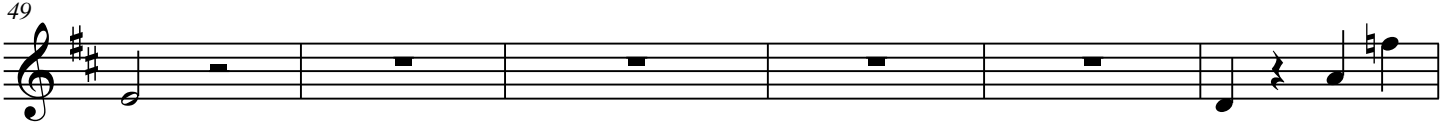

55

61

67

73

79

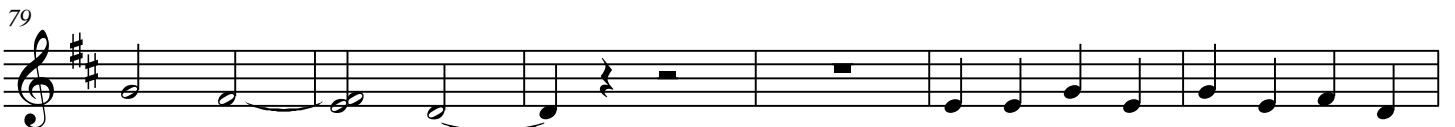

85

90

95

100

105

108

111

114

117

[Title]

4

120

123

126

129

# FOLIA

Bassoon

alex.pappas/6/12/11

Animato

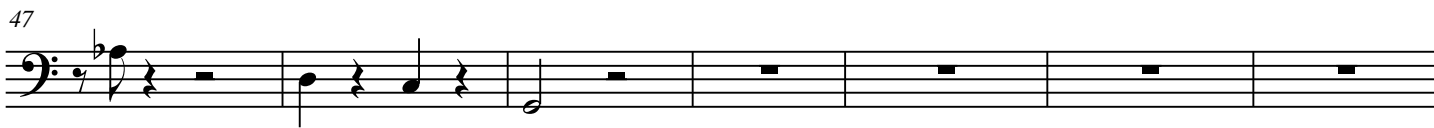
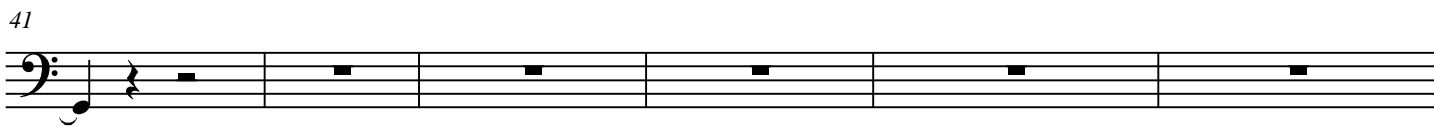
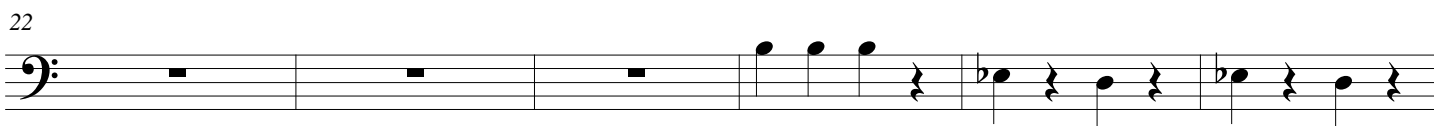
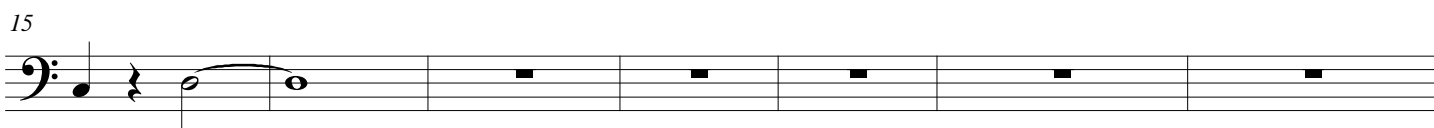
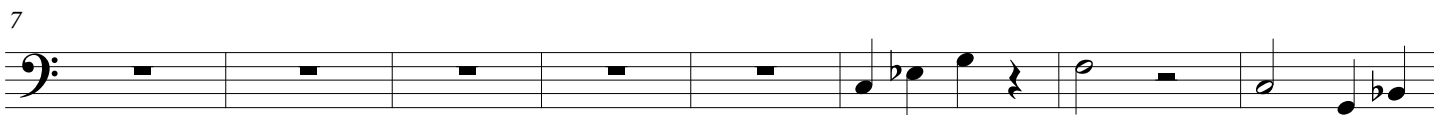
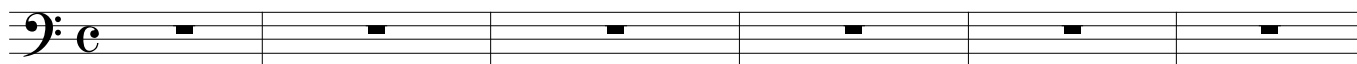

2

54

62

68

76

84

90

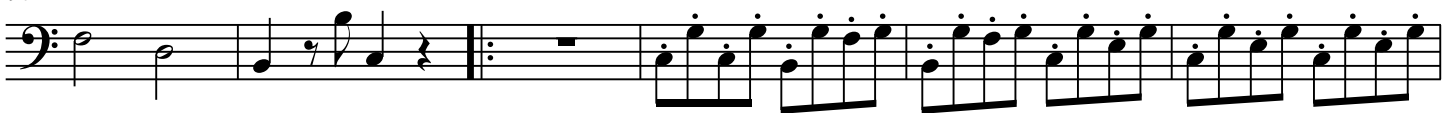

96

101

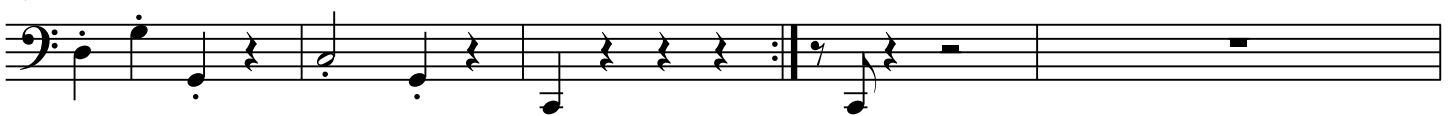

106

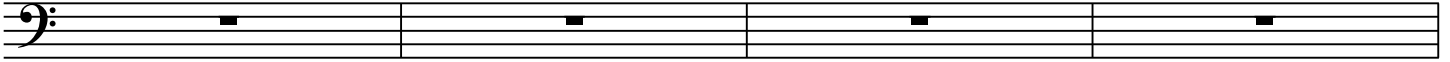

110

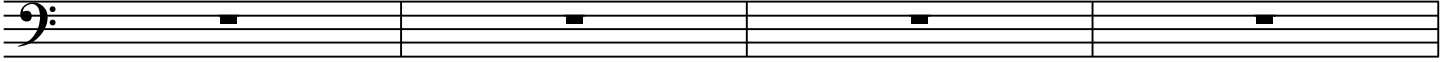

114

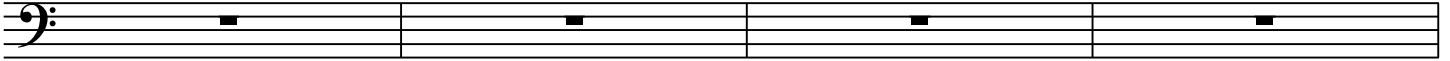

118

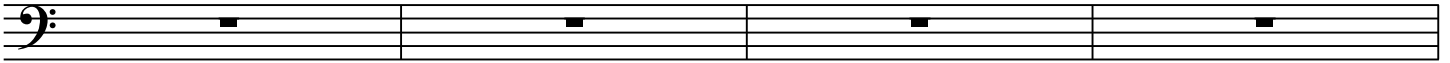

122

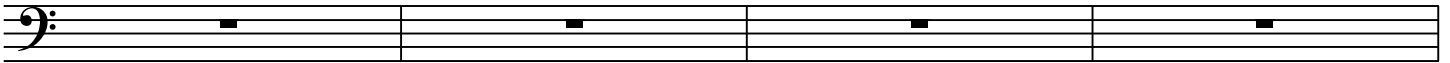

126

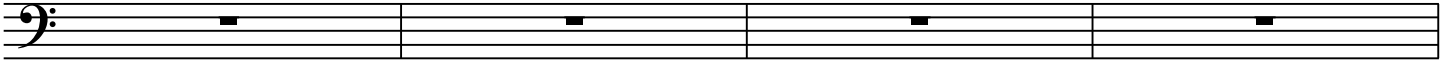

130

