

Alexandre Pappas

Greece, athenes

ETUDE FOR CELLO AND STRINGS

About the artist

Alexandros Pappas is a classically trained composer based in Athens, Greece. He holds a Bachelor degree of arts in music composition; he studied Composition and harmony with Prof. Nestor Taylor and many other respected teachers. He has composed several orchestral pieces for audiovisual productions and music to accompany poetic collections. In 2007 he received the 2nd prize in the UNESCO composition challenge (Greece) and in 2008, 2009, 2010, & 2011, he was awarded with several prizes in the international Fundulis Composition Contest in Bolos-Greece. His collaborations include a world premiere performance by the Sphere Ensemble, in Brazil, as well as performances by the Nigun Quartet in Calabria, Italy. He has released several CD s with his works on AMAZON, and selections of his music may be heard also on SOUND CLOUD.(mymusicworld)

Qualification: AUTODIDACTE
BACHELOR OF ARTS IN MUSIC-COMPOSITION/IAA/

Artist page : <https://www.free-scores.com/Download-PDF-Sheet-Music-alexandre-pappas.htm>

About the piece

Title: ETUDE FOR CELLO AND STRINGS
Composer: Pappas, Alexandre
Arranger: Pappas, Alexandre
Copyright: Alexandre Pappas © All rights reserved
Instrumentation: Cello and Orchestra
Style: Modern classical
Comment: A ETUDE FOR SOLO CELLO AND STRINGS/SORY ON THE MP3 THE SOUND IS A MORE THAN ONE CELLO/COMPUTER MISTAKE.AND THE STRING SCORE IS A RUTH ONE.

Alexandre Pappas on [free-scores.com](https://www.free-scores.com)

- listen to the audio
- share your interpretation
- comment
- contact the artist

ETUDE FOR CELLO CONCERTO

Score

[Subtitle]

ALEX.PAPPAS 2012[Composer]

♩ = 80

Solo Cello

S.Vlc.

S.Vlc.

18

S.Vlc.

24

S.Vlc.

30

S.Vlc.

36

S.Vlc.

42

S.Vlc.

47

S.Vlc.

[Title]

4

S.Vlc.

52

S.Vlc.

56

S.Vlc.

60

64

S.Vlc.

69

S.Vlc.

74

S.Vlc.

ETUDE FOR CELLO CONCERTO

Solo Cello

[Subtitle]

ALEX.PAPPAS 2012[Composer]

♩ = 80

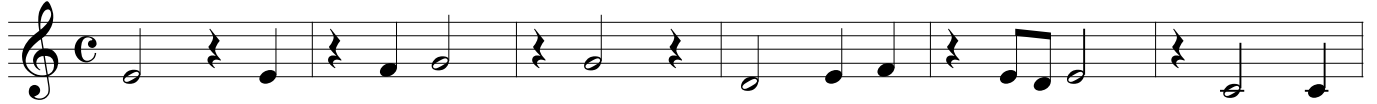

7

14

20

26

32

39

45

50

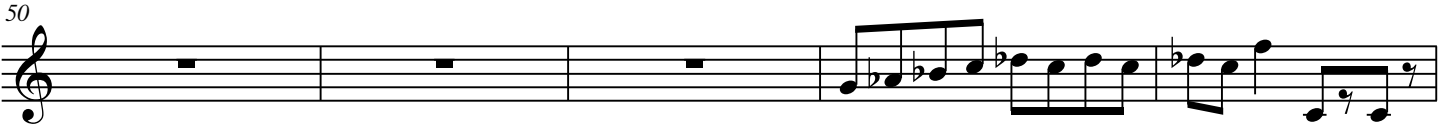

55

60

65

71

