

Alexandre Pappas

Greece, athenes

WINTER CONCERTO

About the artist

Alexandros Pappas is a classically trained composer based in Athens, Greece. He holds a Bachelor degree of arts in music composition; he studied Composition and harmony with Prof. Nestor Taylor and many other respected teachers. He has composed several orchestral pieces for audiovisual productions and music to accompany poetic collections. In 2007 he received the 2nd prize in the UNESCO composition challenge (Greece) and in 2008, 2009, 2010, & 2011, he was awarded with several prizes in the international Fundulis Composition Contest in Bolos-Greece. His collaborations include a world premiere performance by the Sphere Ensemble, in Brazil, as well as performances by the Nigun Quartet in Calabria, Italy. He has released several CD s with his works on AMAZON, and selections of his music may be heard also on SOUNDCLLOUD.(mymusicworld)

Qualification: AUTODIDACTE
BACHELOR OF ARTS IN MUSIC-COMPOSITION/IAA/

Artist page : <https://www.free-scores.com/Download-PDF-Sheet-Music-alexandre-pappas.htm>

About the piece

Title: WINTER CONCERTO
Composer: Pappas, Alexandre
Arranger: Pappas, Alexandre
Copyright: Alexandre Pappas © All rights reserved
Instrumentation: Piano and Strings
Style: Modern classical

Alexandre Pappas on [free-scores.com](https://www.free-scores.com)

- listen to the audio
- share your interpretation
- comment
- contact the artist

winter-piano-concert

Score

Animato/120

alex.pappas
17/2/13

Piano

1 2 3 4 5

String Ensemble 1

1 2 3 4 5

String Ensemble 2

1 2 3 4 5

Pno.

6 7 8 9 10

6 7 8 9 10

Pno.

11 12 13 14

11 12 13 14

Pno.

15 16 17 18 19 20

15 16 17 18 19 20

Pno.

21 22 23 24 25

21 22 23 24 25

Pno.

26 27 28 29 30

26 27 28 29 30

Pno.

31 32 33 34 35

tr tr

Pno.

36 37 38 39 40

tr tr

Pno.

41 42 43 44 45

Pno.

46 47 48 49 50

Pno.

51 52 53 54

51 52 53 54

Pno.

55 56 57 58 59

55 56 57 58 59

Pno.

60 61 62 63 64

60 61 62 63 64

Pno.

65 66 67 68 69

65 66 67 68 69

Pno.

70 71 72 73 74

70 71 72 73 74

Pno.

75 76 77 78

75 76 77 78

Pno.

79 79 80 81 82

Pno.

83 83 84 85 86 87

Pno.

88 88 89 90 91 92

88 88 89 90 91 92

Pno.

93 93 94 95 96 97

93 93 94 95 96 97

Pno.

98 *tr* 99 100 101 102

98 98 99 100 101 102

Pno.

103 103 104 105 106 107

103 103 104 105 106 107

Pno.

118 118 119 120 121 122

118 118 119 120 121 122

Pno.

123 123 124 125 126 127

123 123 124 125 126 127

Pno.

Empty musical staves for piano (Pno.) corresponding to measures 128 to 132. The staves are marked with measure numbers 128, 129, 130, 131, and 132 at the top of each measure.

Pno.

Empty musical staves for piano (Pno.) corresponding to measures 133 to 137. The staves are marked with measure numbers 133, 134, 135, 136, and 137 at the top of each measure.

Pno.

Empty musical staves for piano, measures 138-141. The staves are marked with measure numbers 138, 139, 140, and 141, but contain no musical notation.

Pno.

Empty musical staves for piano, measures 142-146. The staves are marked with measure numbers 142, 143, 144, 145, and 146, but contain no musical notation.

Pno.

147 147 148 149 150 151

147 147 148 149 150 151

Pno.

152 152 153 154 155 156

152 152 153 154 155 156

Pno.

157 157 158 159 160 161

157 157 158 *tr* 159 160 161

Pno.

162 162 *tr* 163 164 165 166

162 162 163 164 165 166

Pno.

167 167 *tr*

167 167

Pno.

173 *tr* *tr*

173 *tr*

Pno.

178

tr

178

tr

Pno.

184

184

[Title]

2

Pno.

32 33 34 *tr* 35 *tr* 36 *tr* 37 *tr*

Pno.

38 39 *tr* 40 41 42

Pno.

43 44 45 46 47

Pno.

48 49 50 51 52

Pno.

53 54 55 56 57

Pno.

Pno.

Pno.

Pno.

Pno.

[Title]

4

Pno.

Pno.

Pno.

Pno.

Pno.

Pno.

Pno.

Pno.

Pno.

Pno.

Pno.

146 147 148 149 150 151 152 153 154

Pno.

155 156 157 158 159 160 161 162 tr

Pno.

163 164 tr 165 166 167

Pno.

169 tr 170 171 172 tr

Pno.

175 tr

180

Pno.

winter-piano-concert

String Ensemble 1

Animato/120

alex.pappas
17/2/13

[Title]

2

50 51 52 53 54 55 56

57 58 59 60 61 62 63 64

65 66 67 68 69 70 71 72 73

74 75 76 77 78 79 80 81

82 83 84 85 86 87 88 89 90

91 92 93 94 95 96 97 98 99

100 101 102 103 104 105 106

107 108 109 110 111 112

113 113 114 115 116 117 118

119 119 120 121 122 123 124

125 125 126 127 128 129 130 131 132 133

134 134 135 136 137 138 139 140 141 142

143 143 144 145 146 147 148 148

150 150 151 152 153 154 155

156 156 157 158 159 160 161 162

163 163 164 165 166 167

[Title]

4

172

tr

178

tr

winter-piano-concert

String Ensemble 2

Animato/120

alex.pappas
17/2/13

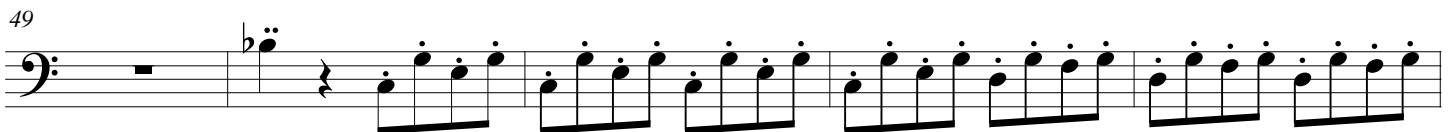
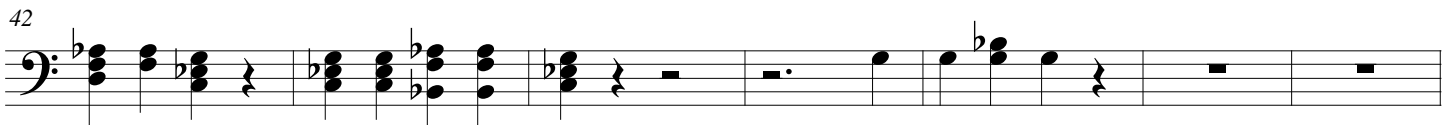
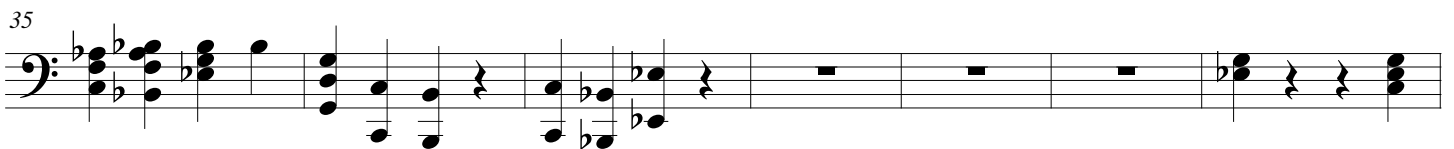
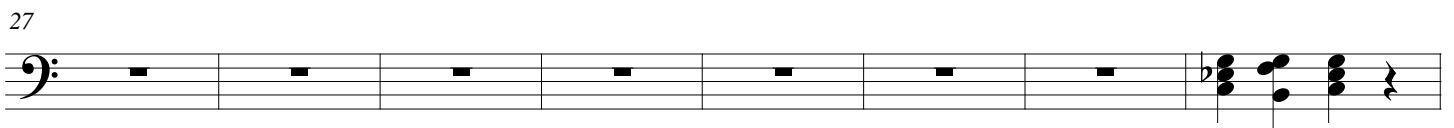
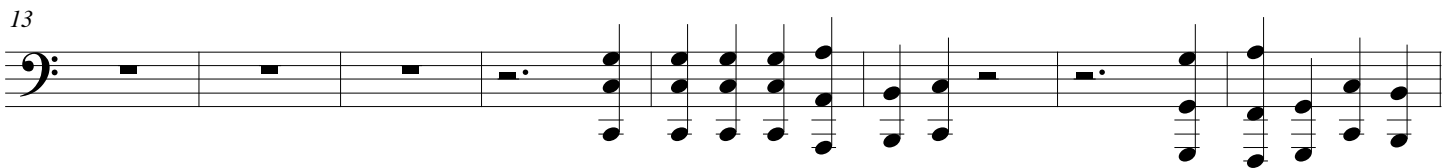
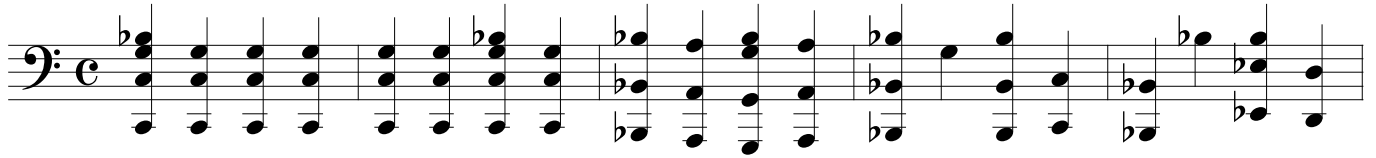

[Title]

2

54

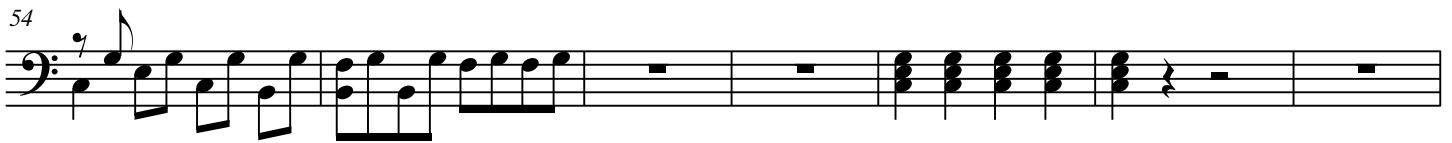

61

69

76

84

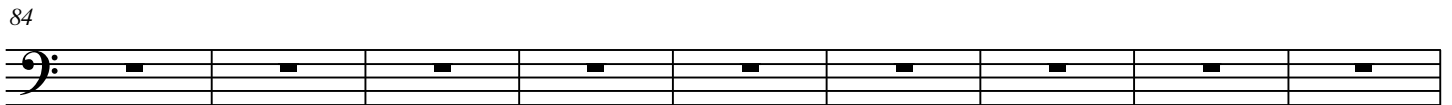

93

102

108

114

120

128

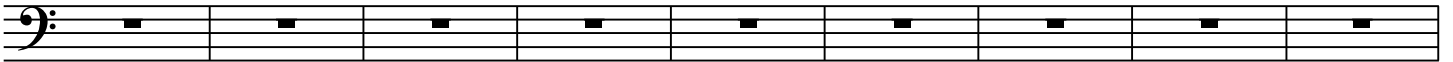

137

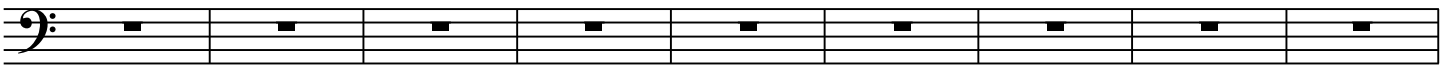

146

152

158

164

173

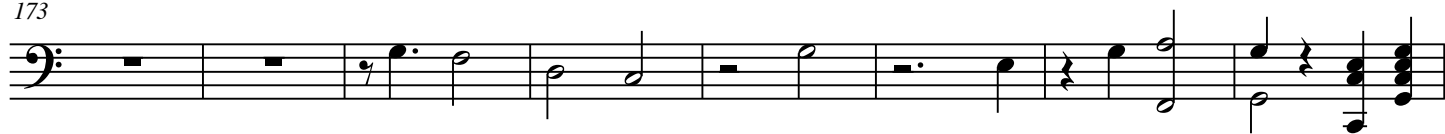

181

