

Alexandre Pappas

Greece, athenes

AMUSMENT(for clarin Bb and cello)

About the artist

Alexandros Pappas is a classically trained composer based in Athens, Greece. He holds a Bachelor degree of arts in music composition; he studied Composition and harmony with Prof. Nestor Taylor and many other respected teachers. He has composed several orchestral pieces for audiovisual productions and music to accompany poetic collections. In 2007 he received the 2nd prize in the UNESCO composition challenge (Greece) and in 2008, 2009, 2010, & 2011, he was awarded with several prizes in the international Fundulis Composition Contest in Bolos-Greece. His collaborations include a world premiere performance by the Sphere Ensemble, in Brazil, as well as performances by the Nigun Quartet in Calabria, Italy. He has released several CD s with his works on AMAZON, and selections of his music may be heard also on SOUNDCLLOUD.(mymusicworld)

Qualification: AUTODIDACTE
BACHELOR OF ARTS IN MUSIC-COMPOSITION/IAA/

Artist page : <https://www.free-scores.com/Download-PDF-Sheet-Music-alexandre-pappas.htm>

About the piece

Title: AMUSMENT(for clarin Bb and cello)
Composer: Pappas, Alexandre
Arranger: Pappas, Alexandre
Copyright: Alexandre Pappas © All rights reserved
Instrumentation: Clarinet and Violoncello
Style: Modern classical
Comment: smal amusment for clarin Bb and cello.Also a play along the cello sound.

Alexandre Pappas on [free-scores.com](https://www.free-scores.com)

- listen to the audio
- share your interpretation
- comment
- contact the artist

AMUSMENT

Score

CLARBb-cello

alex.pappas29/3/12
animato/120

Clarinet in Bb

Cello

Bb Cl.

Vc.

Bb Cl.

Vc.

Bb Cl.

Vc.

[Title]

2

19

B \flat Cl.

Vc.

24

B \flat Cl.

Vc.

28

B \flat Cl.

Vc.

33

B \flat Cl.

Vc.

38

B \flat Cl.

Vc.

43

B \flat Cl.

43

Vc.

47

B \flat Cl.

47

Vc.

51

B \flat Cl.

51

Vc.

56

B \flat Cl.

56

Vc.

61

B \flat Cl.

61

Vc.

[Title]

4

66

B \flat Cl.

Vc.

71

B \flat Cl.

Vc.

76

B \flat Cl.

Vc.

81

B \flat Cl.

Vc.

85

B \flat Cl.

Vc.

AMUSMENT

Clarinet in B \flat

CLARB \flat -cello

alex.pappas29/3/12

animato/120

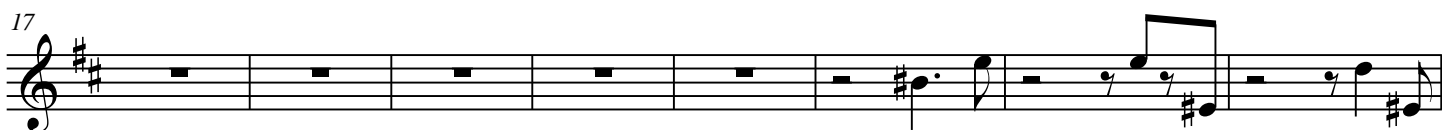

[Title]

2

47

53

59

65

70

76

82

87

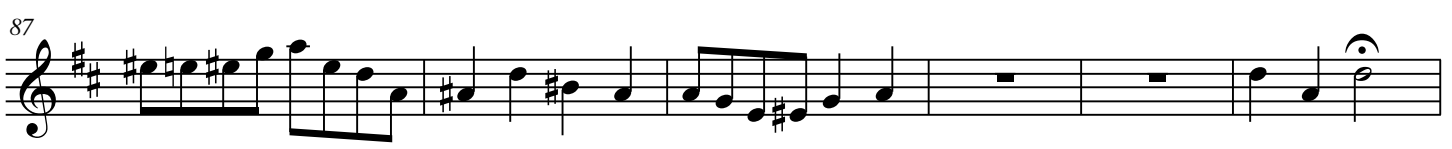

93

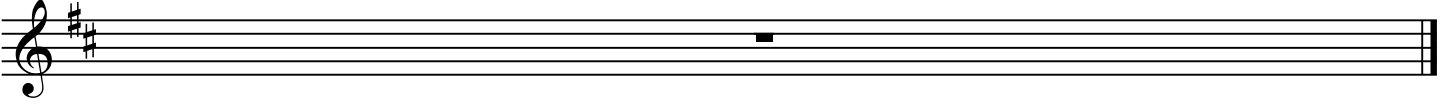

AMUSMENT

Cello

CLARBb-cello

alex.pappas29/3/12
animato/120

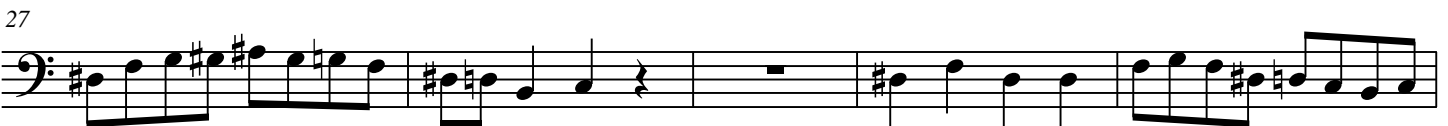

[Title]

2

49

55

62

69

74

80

85

90
