

# Alexandre Pappas

Greece, athenes

## LIKE A FOLKLORE DANCE

### About the artist

Alexandros Pappas is a classically trained composer based in Athens, Greece. He holds a Bachelor degree of arts in music composition; he studied Composition and harmony with Prof. Nestor Taylor and many other respected teachers. He has composed several orchestral pieces for audiovisual productions and music to accompany poetic collections. In 2007 he received the 2nd prize in the UNESCO composition challenge (Greece) and in 2008, 2009, 2010, & 2011, he was awarded with several prizes in the international Fundulis Composition Contest in Bolos-Greece. His collaborations include a world premiere performance by the Sphere Ensemble, in Brazil, as well as performances by the Nigun Quartet in Calabria, Italy. He has released several CD s with his works on AMAZON, and selections of his music may be heard also on SOUNDCLLOUD.(mymusicworld)

**Qualification:** AUTODIDACTE  
BACHELOR OF ARTS IN MUSIC-COMPOSITION/IAA/

**Artist page :** <https://www.free-scores.com/Download-PDF-Sheet-Music-alexandre-pappas.htm>

### About the piece

**Title:** LIKE A FOLKLORE DANCE  
**Composer:** Pappas, Alexandre  
**Arranger:** Pappas, Alexandre  
**Copyright:** Alexandre Pappas © All rights reserved  
**Instrumentation:** Clarinet, Guitar  
**Style:** Popular / Dance  
**Comment:** THE DANCE BELONGS TOO ANY COUNTRY.IT IS JUST A IMPORVISATION IN THE STYLE OF.THE PDF WITH AL/TEMPO AT LIBITUM

### Alexandre Pappas on [free-scores.com](https://www.free-scores.com)

- listen to the audio
- share your interpretation
- comment
- contact the artist

# LIKE A FOLK DANCE

Score

[Subtitle]

ALEX.PAPPAS/2011[Composer]

ALLEGRO E DANCANTE

Clarinet in B $\flat$

Guitar

B $\flat$  Cl.

Gtr.

B $\flat$  Cl.

Gtr.

B $\flat$  Cl.

Gtr.

[Title]

2

20  
B $\flat$  Cl.

20  
Gtr.

24  
B $\flat$  Cl.

24  
Gtr.

28  
B $\flat$  Cl.

28  
Gtr.

33  
B $\flat$  Cl.

33  
Gtr.

37  
B $\flat$  Cl.

37  
Gtr.

41  
B♭ Cl.

41  
Gtr.

45  
B♭ Cl.

45  
Gtr.

50  
B♭ Cl.

50  
Gtr.

55  
B♭ Cl.

55  
Gtr.

60  
B♭ Cl.

60  
Gtr.

[Title]

4

65  
B♭ Cl.

65  
Gtr.

69  
B♭ Cl.

69  
Gtr.

73  
B♭ Cl.

73  
Gtr.

77  
B♭ Cl.

77  
Gtr.

81  
B♭ Cl.

81  
Gtr.

85  
B♭ Cl.

85  
Gtr.

89  
B♭ Cl.

89  
Gtr.

94  
B♭ Cl.

94  
Gtr.

98  
B♭ Cl.

98  
Gtr.

102  
B♭ Cl.

102  
Gtr.

# LIKE A FOLK DANCE

Clarinet in B $\flat$

[Subtitle]

ALLEGRO E DANCANTE

ALEX.PAPPAS/2011[Composer]

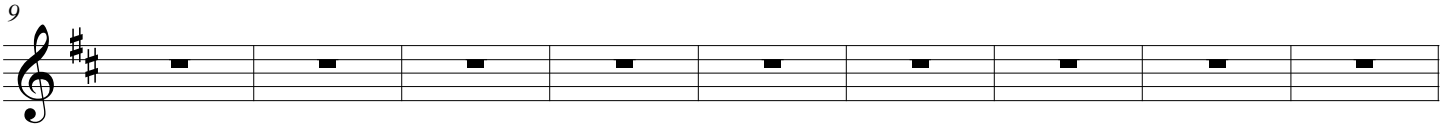
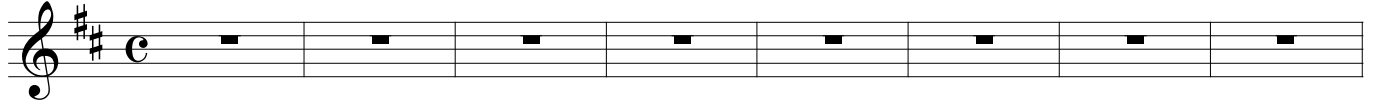

[Title]

2

52

57

62

67

72

77

83

88

93

98

103

# LIKE A FOLK DANCE

Guitar

[Subtitle]

ALLEGRO E DANCANTE

ALEX.PAPPAS/2011[Composer]

[Title]

2

42

48

54

60

66

72

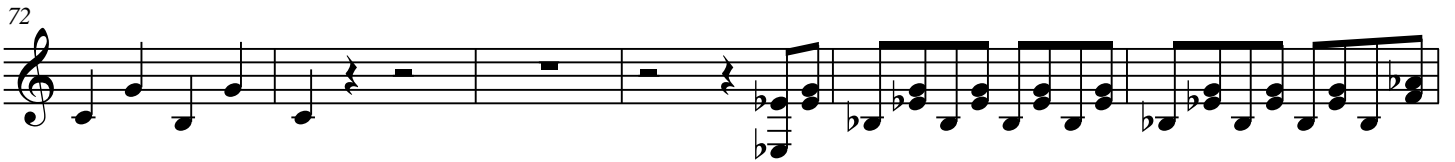

78

82

86

90

97

103

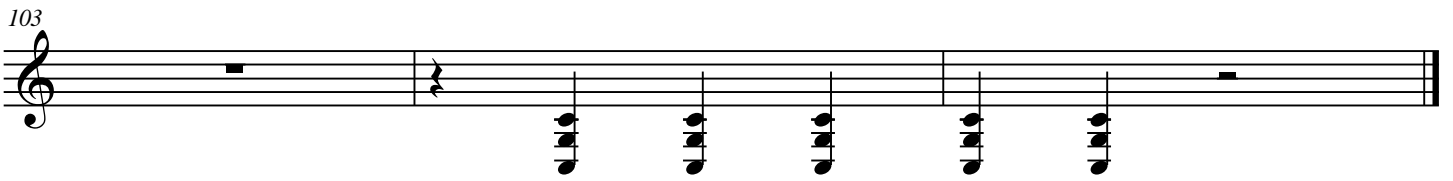
