

Liana Alexandra

Roumania, Bucarest

TWO IMAGES, Cantata No IV (manuscript)

About the artist

Liana Alexandra Composer Born: May 27, 1947, Bucharest, Romania Married to Serban Nichifor, composer: http://www.free-scores.com/partitions_gratuites_serbannichifor.htm

Studies

1965-1971 - "Ciprian Porumbescu" University of Music, Bucharest, Composition Department. Awarded the special scholarship "George Enescu"

1974, 1978, 1980, 1984 - international courses of composition at Darmstadt, West Germany

1983 - an USIA stipendium in USA

PhD in Musicology

AT PRESENT: Master in music; Professor at the National University of Music of Bucharest, (teaching composition, orchestration and musical analyses), Member of Duo Intermedia and co-director of the NUOVA MUSICA CONSONANTE-LIVING MUSIC FOUNDATION INC.(U.S.A) Festival, with Serban Nichifor

Selected Works

Symphonic, vocal-symphonic and concert music, music for opera

Symphony I (1971)

Cantata for women's choir and... (more online)

Qualification: PROFESSOR DOCTOR IN COMPOSITION AND MUSICOLOGY

Associate: GEMA - IPI code of the artist : I-000402252-8

Artist page : <https://www.free-scores.com/Download-PDF-Sheet-Music-lianaalexandra.htm>

About the piece

Title: TWO IMAGES, Cantata No IV (manuscript)

Composer: Alexandra, Liana

Copyright: Copyright © Liana Alexandra

Publisher: Alexandra, Liana

Instrumentation: Choir and Orchestra

Style: Modern classical

Comment: - for Children's Choir and Orchestra -

Liana Alexandra on [free-scores.com](https://www.free-scores.com)

- listen to the audio
- share your interpretation
- comment
- contact the artist

Liana Alexandra

CANTATA

Dua Imagini pentru cor de copii
si orchestra

Liana Alexandra

4/4 (♩ ≈ 56)

1. *p* sul pont. con sord. *mp*

2. *p* sul pont. con sord.

3. *p* con sord.

Vlc. 4. *p* con sord.

5. *p* sul pont. con sord.

6. *p* con sord. sul pont.

mp

6 *presto possibile*

ARPA *mp* *mf*

Celesta *mp* *mf*

mp

4. *mp*

5. *mp*

Vlc. 4. *mp*

5. *mp*

6. *mp*

mp

Arpa

mf mp mf mp

Colista

mf mp mf mp

Vla.

con sord.
pp on sord.
mp pp mp pp mp

1. 2. 3. 4. 5. 6.

sul pont.
sul pont.
sul pont.
sul pont.

41 42

mf mp

pp

mf pp

Vla.

19 *f* 20 *mf* 21 *mp*

Vln. I

Vln. II

Vla. *senza sord.*

Vlc. *senza sord.*

Cb. *f* *mf* *mp*

22 *mf* 23 *mf* 24 *f*

Vln. I

Vln. II

Vla.

Vlc.

Cbs. *mp* *mf* *f*

31 32

ff

f sempre

ARPA

f sempre

f *mf* 33

Vln. I *arco*

Vln. II *arco*

Vla

Vlc

Cb. *f* *mf*

36

mf

Celesta

ARPA

mf

XIc.

mf

34

mf

Vln. I

Vln. II

Vla.

Vlc.

Ob.

mf

36

mf

f

37 38 39

Celesta

ARPA
mf sempre

Vibr.
mf sempre

Xil.
mf sempre

Glockenspiel

Vla.
mp *mf*

Vle.
mp *mf* *p*

43 *mp* 44 *mf* 45 *mp*

COR.

mp *mf* *mp*

gettato

Vln. I. *gettato*

Vln. II. *gettato*

Vla. *gettato*

Vlc. *gettato*

Cb. *gettato*

mp *mf* *mp*

47 *mp* *mf* 48

String and woodwind parts for measures 47 and 48. The score features a melody in the upper staves and a bass line with triplets in the lower staves. Dynamics are marked *mp* and *mf*.

A series of empty musical staves, likely representing a section of the score that is not fully transcribed or is a placeholder.

46

COR LA — LA A HE — LA LA LA LA
LA — LA WE — LA LA LA LA

mp *mf* *mp*

Vln. I Vln. II Vla. Vcl. Cb.

String and woodwind parts for measures 46, 47, and 48. The score includes parts for Violin I, Violin II, Viola, Violoncello, and Contrabasso. Dynamics are marked *mp* and *mf*. Triplet markings are present throughout the passage.

CORO

52 53 54

mf *mp*

Celesta

mf sempre

Coro

LA

Li

LA LA LA LA

LA LA LA LA

1-3

4-6

Vln. I. 7-9

10-12

Vln. II

Vla

Vlc.

Cb. div.

p *mp* *p* *mp*

55 *mp* *mf* *mp*

fe.

Celesta

CORO
LA LA LA
LA LA LA
0 A LA LA LA LA
0 A LA LA LA LA

Vln. I.
p *mp*

Vln. II
p *mp*

Vla.
3

Vlc.
3 *mf*

64

65

Celesta

mf sempre

ARPA

presto possibile sempre

mf

rup

mf

rup

mf

Vibr.

con motore

mf sempre

xie.

presto possibile

mp

mf

glack!

mp

mf

c.l. batt. presto possibile

mp

mf

rup

mf

1. sul pont.

2. nup sempre sul pont.

3. nup sempre sul pont.

4. nup sempre

66

67

Celesta

ARPA

vibr.

xie

flock

CORO

Cb.

68

69

Celesta

mf sempre

ARPA

f sempre

Vibr.

mf

Glock

Coro

LA Li LA LA
A Li LA

Cb.

p *mf* *mf* *p* *mf*

70

71

Celesta

mf sempre

ARPA

mf sempre

CORO

A G A A A LA LA LA LA

mf sempre

cb.

mf sempre

72

73

Celesta

mf sempre

ARPA

mf sempre

Vibr.

mf sempre

XIE.

mp *mf* *mp*

Glock

mp *mf*

CO RO

Li Li A A
Li Li LA

74

75

Celesta

mf sempre

ARPA

mf sempre

Viol. II

mf sempre

Glock.

mf

CORO

LA A O HE - E A
LA O E

sul pont.

mf

p

sul pont.

Cb.

sul pont.

sul pont.

p

mf

p

76

77

Celesta

ARPA

Vibr.

Xylo.

Glock.

Coro

Cb.

78

79

Celesta

mp mf sempre

ARPA

mp f f mf f

vibr.

Glock.

mp mf

Coro

A A b LA LA LA LA LA LA LA LA
A LA LA LA LA LA LA LA LA

1. sul pont. p mf p

2. sul pont.

3. sul pont.

4. sul pont. p mf p

80

81

Celesta

ARPA

Vib. xil.

Glock II

COPO

82

83

Celesta

ARPA

Coro

pizz quasi guitarra sul tasto simile a

Vln. I.

pizz quasi guitarra sul tasto simile a

Vln. II.

pizz quasi guitarra sul tasto simile a

Vla

pizz quasi guitarra sul tasto simile a

84

85

ARPA

mp mf mf

Vibr.

XIP

Glock

mp mf

Coro

LA A A

LA A O

Vln. I

Vln. II

Vla.

mp

Vla. pizz quasi guitarra sul tasto

mf

88

89

ARPA

mf sempre

Vibr.

CoRo.

mp *mf*

Vln. I

Vln. II

Vla.

Vcl.

1.

Ob. 2.

3.

4.

90

91

presto possibile

ARPA

mf

f

mf

mp

Vla

6 6 6 6 6 6

Vlc

mp

1.

mp sempre

2.

mp sempre

3.

4.

mp sempre

92

rall.

93

rall. molto

ARPA

mf

mp

b

1.

p

pp

2.

p

pp

cb.

3.

p

pp

4.

p

pp

pp - 31 -

4 stick on stick

I Tamb. piec.

II 3-blow

III Castagn.

1 *f* sempre

2

3 sub up

V.I. 1-6

V.II 7-12

V.III 1-5

V.IV 6-10

V.V 1-2

V.VI 3-4

V.VII 5-6

V.VIII 1-2

V.IX 3-4

V.X 5-6

f sempre

sub up

4 stick on stick

I Tamb. piec.

II 3-blow

III Castagn.

4 *mf* sempre

5

6

V.I.

V.II

V.III

V.IV

V.V

V.VI

V.VII

V.VIII

V.IX

V.X

mf

f

f

7 *ff sempre* 8 *mp sempre* 9 *ff sempre*

V.I
V.II
Vla
Vlc.

ff sempre *mp sempre* *ff sempre*

10 *Stick on Stick* 11 12

Tamb.
picc. *mf sempre*
3T. B. *mf sempre*
Cava. *mf sempre*

V.I
V.II
Vla
Vlc.

ff *mf* *mf*

stick on stick

I Tamb. piccolo
II T. blacks
III Castagnettes

mf f

13 14 15

V.I.
V.II
Vla
Vlc.

mp f

16 *f sempre* 17 18

V.I.
V.II
Vla
Vlc.

f sempre

19 *sub mp* 20 *sub ff* 21 *sub mp*

Vi. I

Vi. II

Vla

Vlc.

sub mp *sub ff* *sub mp*

22 23 24

2 bongos *mf sempre*

2 bongos *mf sempre*

3 st-tom *mf sempre*

Vi. I

Vi. II

Vla

Vlc.

mf *f*

mp

I bongos

II bongos

III x-tam

mp

25 *ff sempre*

26

27

V.I

V.II

Vla

Vlc.

ff sempre

I bongos

II bongos

III x-tam

28

29 *mf sempre*

30 *mp sempre*

V.I

V.II

Vla

Vlc.

mf sempre

mp sempre

mp mf

bongos

bongos

drums

mp mf

31 32 33

VI. I

VI. II

Vla

Vc

mf f

f mf

34 35 36

VI. I

VI. II

Vla

Vc

f mf

37 38 39

bongos *mf sempre*

bongos *mf sempre*

tom *mf sempre*

V.I

V.II

Vla

Vlc.

mf *f*

40 41 42

f *ff*

V.I

V.II

Vla

Vlc.

f *ff*

43 44 45

mp f mf

bongos
bongos
t. tom

mp f mf

Vi. I
Vi. II
Vla
Vc.

ff sempre

46 47 48

f f f

bongos
bongos
t. tom

Vi. I
Vi. II
Vla
Vc.

ff sempre

49 50

bongos *mf*

bongos *mf*

tom *mf*

51

V.I.

V.II.

Vla.

Vle.

Cb.

mf *f*

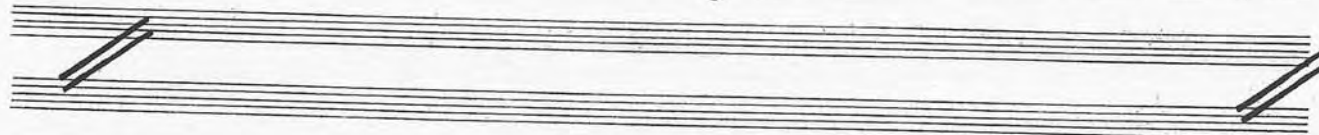

54 *mf* *f*

CORO

U - NI - LI - CĀ CI - CI - LI - CĀ

U - NI - LI - CĀ CI - CI - LI - CĀ

U - NI - LI - CĀ CI - CI - LI - CĀ

mf *f*

52 *mf sempre* 53

V.I.

V.II.

Vla.

Vle.

Cb.

mf sempre *mf*

55 *f* 56 *mf* 57 *f* *mf*

CoRo

ci - ci - Li - cA ci - ci - PA - NA u - ni - Li - cA PA - u - LEA - NA PA - u - LEA - NA ci - ci - PA - NA
 ci - ci - Li - cA ci - ci - PA - NA u - ni - Li - cA PA - u - LEA - NA PA - u - LEA - NA ci - ci - PA - NA
 ci - ci - Li - cA ci - ci - PA - NA u - ni - Li - cA PA - u - LEA - NA PA - u - LEA - NA ci - ci - PA - NA

f *mf* *f* *mf*

58 59 60

I *p* *mf* *p*

II *p* *mf* *p*

III *p* *mf* *p*

mf *ff* *mf sempre*

61 *mf* *ff* 62 *mf* *f* 63 *f* *mf*

CORO
 PA - u - LEA - NĀ ci - ci - PA - NĀ ci - ci - LI - CĀ ci - ci - PA - NĀ EL - NIC JEL - NIC HOS - TAN PIN - TIC
 PA - u - LEA - NĀ ci - ci - PA - NĀ ci - ci - LI - CĀ ci - ci - PA - NĀ EL - NIC JEL - NIC HOS - TAN PIN - TIC
 PA - u - LEA - NĀ ci - ci - PA - NĀ ci - ci - LI - CĀ ci - ci - PA - NĀ EL - NIC JEL - NIC HOS - TAN PIN - TIC

V.I. *ff* *mf* *f* *mf*
 V.II
 Vla
 Vlc.
 Cb. *mf* *f* *mf* *f* *mf*

64 65 66

piatto *mf* *pp*
mf *pp*

V.I
 V.II
 Vla
 Vlc.
f *mp*

67 68 69

ff.

mf f mf

xylo.

mf f mf

Coro

EL - NIC, JEL - NIC HOS - TAN PIN - TIC PIN - TIC HOS - TAN JEL - NIC EL - NIC
EL - NIC JEL - NIC HOS - TAN PIN - TIC PIN - TIC HOS - TAN JEL - NIC EL - NIC
EL - NIC JEL - NIC HOS - TAN PIN - TIC PIN - TIC HOS - TAN JEL - NIC EL - NIC

mf f mf

V.I V.II Vla Vla Eb

mf f mf

mf sempre

70 71 72

fl.

mf — f — mf

xylo.

mf — f — mf

Coro

U-NI-LI-CA CI-CI-LI-CA CI-CI-PA-NA
 U-NI-LI-CA CI-CI-LI-CA CI-CI-PA-NA
 U-NI-LI-CA CI-CI-LI-CA CI-CI-PA-NA

mf — f — mf

V.I

V.II

Vla

Vcl.

Cb.

p mf f mf mp f

mf — f — mf mp f

74 *se.* *mf* *ff* 75

76 *xye.* *mf* *ff*

Coro

PA-U-LEA-NA CI-G-PA-NA
PA-U-LEA-NA CI-CI-PA-NA
PA-U-LEA-NA CI-CI-PA-NA

mf *ff*

73 *mp* *mf* *ff sempre* *mp*

V.I
V.II
Vla
Vla.
Cb.

mp *mf* *ff sempre*

mp *f*

76 77 78

V.I

V.II

Vla

Vlc.

mp *f*

f sempre

80 81

CORO

EL-NIC JEL-NIC HOS-TAN PIN-TIC SIM-NIC PIN-TIC EL-NIC JEL-NIC
 EL-NIC JEL-NIC HOS-TAN PIN-TIC SIM-NIC PIN-TIC EL-NIC JEL-NIC
 EL-NIC JEL-NIC HOS-TAN PIN-TIC SIM-NIC PIN-TIC EL-NIC JEL-NIC

79 *f* *ff* *f* sempre

V.I

V.II

Vla

Vlc.

cb.

f *ff* *f* sempre

84

fe.

ff sempre

82

83

Coro

ff sempre

ff sempre

85

86

87

ff

Coro.

EL-NIC JEL-NIC HOS-TAN PIN-TIC SIM-NIC HOS-TAN EL-NIC JEL-NIC PA-U - LEA-NÄ CI-CI-PA-NÄ
 EL-NIC JEL-NIC HOS-TAN PIN-TIC SIM-NIC HOS-TAN EL-NIC JEL-NIC PA-U - LEA-NÄ CI-CI-PA-NÄ
 EL-NIC JEL-NIC HOS-TAN PIN-TIC SIM-NIC HOS-TAN EL-NIC JEL-NIC PA-U - LEA-NÄ CI-CI-PA-NÄ

ff sempre

ff sempre

88 89

90

I bongos
II bongos
III T. tom

CORO

Ci - ci - PA - NA PA - U - LEA - NA
Ci - ci - PA - NA PA - U - LEA - NA
Ci - ci - PA - NA PA - U - LEA - NA

ff sempre

V.I
V.II
Va
Vla
Cb.

91 92 93

ff sempre

This section contains three measures of music, numbered 91, 92, and 93. Each measure features a grand staff with three staves. The top staff has a treble clef and a key signature of one sharp (F#). The middle and bottom staves have bass clefs. The music consists of chords with stems pointing upwards, some with slurs. The dynamic marking *ff sempre* is written below the first staff.

bongos

bongos

III tom

presto possibile

This section contains three measures of music for percussion instruments. The top staff is labeled 'bongos', the middle 'bongos', and the bottom 'III tom'. The music is a rhythmic pattern of eighth notes. The tempo marking *presto possibile* is written above the bottom staff.

ff

V.I

V.II

Vla

Vla

Cb.

ff sempre

This section contains three measures of music for strings and double bass, numbered 91, 92, and 93. The staves are labeled V.I, V.II, Vla, Vla, and Cb. The music features dense chordal textures with many notes beamed together. The dynamic marking *ff* is written above the first staff, and *ff sempre* is written below the last staff.

94 *f* 95 96 *fff*

I Bongos
II Bongos
III Tam.

f *fff*

V.I
V.II
Vle.
Vlc.
Cb.

Copiar. J. J. J.

COR

DOUA IMAGINI

Liana Alexandra

CANTATA

pentru COR de CORI & ORCHESTRA

Tacet al Reper

mp
Flaut.

mf

mp

83 84

85 86

87 88

89 90 *rit. molto...*

54 *mf* *f*

TACET AL REPER.

u - Ni - Li - CĂ ci - ci - Li - CĂ

4/4

u - Ni - Li - CĂ ci - ci - Li - CĂ

u - Ni - Li - CĂ ci - ci - Li - CĂ

mf *f*

55 *f* 56 *mf* *f*

ci - ci - Li - CĂ ci - ci - PA - NĂ

u - Ni - Li - CĂ PĂ - u - LEA - NĂ

ci - ci - Li - CĂ ci - ci - PA - NĂ

u - Ni - Li - CĂ PĂ - u - LEA - NĂ

ci - ci - Li - CĂ ci - ci - PA - NĂ

u - Ni - Li - CĂ PĂ - u - LEA - NĂ

57 *mf* 58

PĂ - u - LEA - NĂ ci - ci - PA - NĂ

PĂ - u - LEA - NĂ ci - ci - PA - NĂ

PĂ - u - LEA - NĂ ci - ci - PA - NĂ

3

61 *mf* *ff*
 PĂ - U - LEA - NĂ CI - CI - PA - NĂ

62 *mf*
 CI - CI - LI - CĂ CI - CI - PA - NĂ

PĂ - U - LEA - NĂ CI - CI - PA - NĂ

CI - CI - LI - CĂ CI - CI - PA - NĂ

PĂ - U - LEA - NĂ CI - CI - PA - NĂ

CI - CI - LI - CĂ CI - CI - PA - NĂ

63 *f* *mf*
 EL - NIC JEL - NIC HOS - TAN , PIN - TIC

64 *mf*
 3

EL - NIC JEL - NIC HOS - TAN , PIN - TIC

EL - NIC JEL - NIC HOS - TAN PIN - TIC .

67 *mf*
 EL - NIC , JEL - NIC HOS - TAN PIN - TIC

68 *f* *mf*
 PIN - TIC HOS - TAN JEL - NIC EL - NIC

EL - NIC JEL - NIC HOS - TAN PIN - TIC

PIN - TIC HOS - TAN JEL - NIC EL - NIC

EL - NIC JEL - NIC HOS - TAN PIN - TIC

PIN - TIC HOS - TAN JEL - NIC EL - NIC

69 *mf* *f*
 U - NI - LI - CĂ

70 *f*
 CI - CI - LI - CĂ CI - CI - PA - NĂ

U - NI - LI - CĂ

CI - CI - LI - CĂ CI - CI - PA - NĂ

U - NI - LI - CĂ

CI - CI - LI - CĂ CI - CI - PA - NĂ

mf *f* *mf*

72 74 *mf* *f* 75

PA-U-LEA-NĂ CI-CI-PA-NĂ

PA-U-LEA-NĂ CI-CI-PA-NĂ

PA-U-LEA-NĂ CI-CI-PA-NĂ

80 *f sempre* 81

EL-NIC JEL-NIC HOS-TAN PIN-TIC SIM-NIC PIN-TIC EL-NIC JEL-NIC

EL-NIC JEL-NIC HOS-TAN PIN-TIC SIM-NIC PIN-TIC EL-NIC JEL-NIC

EL-NIC JEL-NIC HOS-TAN PIN-TIC SIM-NIC PIN-TIC EL-NIC JEL-NIC

82 83

PA-U-LEA-NĂ CI-CI-PA-NĂ CI-CI-LI-CĂ U-NI-LI-CĂ

PA-U-LEA-NĂ CI-CI-PA-NĂ CI-CI-LI-CĂ U-NI-LI-CĂ

PA-U-LEA-NĂ CI-CI-PA-NĂ CI-CI-LI-CĂ U-NI-LI-CĂ

84 85

PA-U-LEA-NĂ CI-CI-PA-NĂ EL-NIC JEL-NIC HOS-TAN PIN-TIC

PA-U-LEA-NĂ CI-CI-PA-NĂ EL-NIC JEL-NIC HOS-TAN PIN-TIC

PA-U-LEA-NĂ CI-CI-PA-NĂ EL-NIC JEL-NIC HOS-TAN PIN-TIC

86 87

SIM-NIC HOS-TAN EL-NIC JEL-NIC PĂ-U-LEA-NĂ CI-CI-PA-NĂ

SIM-NIC HOS-TAN EL-NIC JEL-NIC PĂ-U-LEA-NĂ CI-CI-PA-NĂ

SIM-NIC HOS-TAN EL-NIC JEL-NIC PĂ-U-LEA-NĂ CI-CI-PA-NĂ

88 89

CI-CI-PA-NĂ PĂ-U-LEA-NĂ

CI-CI-PA-NĂ PĂ-U-LEA-NĂ

CI-CI-PA-NĂ PĂ-U-LEA-NĂ

8

4. (♩ ≈ 56-60 MM)

mp

1^o

1^o sul pont con for.

2^o con for.

3^o

4^o con for.

5^o con for. sul pont

6^o con for. sul pont

mp

6 presto possibile

trpa

mp

mp

celesta

mp

mp

mp

1^o

2^o

3^o

4^o

5^o

6^o

mp

p

- trpa** (trumpet): *mf*, *mp*, *mf*, *mp*
- celesta**: *mf*, *mp*, *mf*, *mp*
- na** (piano): *pp*, *mp*, *pp*, *mp*, *pp*, *mp*

- fl** (flute): *mf*, *mp*, *mf*
- vc** (violin): *mf*, *pp*

- fl** (flute): *mf*, *mp*, *mf*
- vc** (violin): *mf*, *pp*

Handwritten musical score for strings and celesta. The score is divided into two systems.

(*) Corzile deplasate mai jos și lasate cîteva postaturi sub xilofon.

⊗ Attenué xil - Sais en 8 ↓ - bas. 37-38

- 8 -

↓
corgile mai joo

Empty musical staves, likely for other instruments or a continuation of the piece.

This is a handwritten musical score for a string quartet and a vocal soloist. The score is written on ten staves. The top two staves are for the Violin I and Violin II parts, both in treble clef. The next two staves are for the Viola and Violoncello parts, both in bass clef. The bottom two staves are for the vocal soloist, with lyrics written below the notes. The score includes various musical notations such as notes, rests, slurs, and dynamic markings. The dynamics are marked as *mp* (mezzo-piano) and *mf* (mezzo-forte). There are also performance instructions like *rit.* (ritardando) and *rit.* (ritardando) written above the staves. The lyrics for the vocal soloist are "la la la" and "LA LA LA LA". The score is written in a clear, legible hand.

Ten empty musical staves, likely for woodwinds or strings, arranged in two groups of five.

58 59 60

sul tasto

f *mp*

f *mp*

f *mp*

f *mp*

f *mp*

f *mp*

f *mp*

f *mp*

f *mp*

f *mp*

64

65

celesta

mf sempre

Arpa

presto possibile sempre

mp *mf* *mp* *mf*

vibr.

mf sempre

presto possibile

mp *mf*

glock.

mp *mf*

1 c. l. batt. *presto possibile*

2 *mp* *mf*

3 *del pont*

4 *mp sempre*

del pont

mp sempre

c. l. batt. *presto possibile*

mp *mf*

(X) de la mäs. 65 - pua la sfärsit - de lăsat spațiu pentru crotale

69

celsta

mf sempre

Arpa

wibr.

glac.

CSO

cb

Handwritten musical score for multiple instruments. The score is divided into systems:

↓
 coml nusi fo cu citeva
 portative

clara

mf sempre

Mpa

mf sempre

vibr.

mf sempre

Organo

mf

LA LA A O HE - E A E

mf

p *mf* *p*

Celista

76 77

Apça

Vibri
Kil
Flaut
Coro

Conul mai jos

cb

Handwritten musical score for a symphony orchestra and choir. The score is written in 2/4 time and includes the following parts:

-9-
-25-

Handwritten musical score for a percussion ensemble. The score is divided into two systems by a vertical bar line. The instruments and their parts are as follows:

Additional markings include *pp* and *mp* in the xylo and glock parts, and *mf* in the celesta part. There are also some handwritten notes and symbols, such as *b7* and *b7b*, above the xylo staff.

el. g. *82* *83*

Aco *D b9* *b 9b*

con. HE - E li
HE - E li

VI *quasi guitarra sul tasto*
simile

VII *quasi guitarra sul tasto*
simile

VIII *quasi guitarra sul tasto*
simile

IX *quasi guitarra sul tasto*
simile

f *mf* *mp* *f*

mp *mf*

90 presto possibile

91

mp

f

mp sempre

mp sempre

mp sempre

mp sempre

~~31~~
31

92

rall r..

~~92~~

rall molto.....

flax

f

mp

cb

stick on stick

Handpiece
blocks
castagnets

16 *Scempe*

Scempe

f sempre

f sempre

bongos
bongos
timpani

28 *mf sempre* 30 *mp sempre*

4/4 stick on stick

Handb. picc. f

blocks f

castagnetti f

1-6

vi 7-12

1-5

vi 6-10

1-2 3

vla. 5-6

1-2

vlc. 3-4 5-6

f sempre

sub. mp

sub. mp

Handb. picc. stick on stick

blocks mf sempre

castagnetti mf sempre

mf

5 6

5 6

mf

f

I [Corn] *mf sempre*
II [Corn] *mf sempre*
III [Horn] *mf sempre*

f *ff*

49

40

u - ni - li - ca ci - ci - li - ca

u - ni - li - ca ci - ci - li - ca

u - ni - li - ca ci - ci - li - ca

Dynamic markings include *mf* and *f*.

f *mf* *f* *mf*

56

Coro

f *mf* *f* *mf*

ci-ci-li-că ci-ci-pa-nă u-ni-li-că pă-u-lea-nă pă-u-lea-nă ci-ci-pa-nă
ci-ci-li-că ci-ci-pa-nă u-ni-li-că pă-u-lea-nă pă-u-lea-nă ci-ci-pa-nă
ci-ci-li-că ci-ci-pa-nă u-ni-li-că pă-u-lea-nă pă-u-lea-nă ci-ci-pa-nă

vi
vii
la
lc
cb

58 59 60

triflauto
triflauto
triflauto

p *mf* *f*

vi
vii
la
lc
cb

mf *ff* *mf sempre*

61 *mf* *ff* 62 *mf* *f* 63 *f* *mf*

cro

Pa-u-lea-nă ci-ci-pa-nă ci-ci-li-că ci-ci-pa-nă El-nic jee-nic hos-tan, pin-tic
 Pa-u-lea-nă ci-ci-pa-nă ci-ci-li-că ci-ci-pa-nă El-nic jee-nic hos-tan pin-tic
 Pa-u-lea-nă ci-ci-pa-nă ci-ci-li-că ci-ci-pa-nă El-nic jee-nic hos-tan pin-tic

vi *mf* *f* *mf*

vi

vla

vc

cb

mf *f* *mf* *f* *mf*

I Flauto *mf* *pp*

II Flauto *mf* *pp*

64 65 66

vi

cb

mp

VI
VII
Fla
Cl

mp *f*

f sempre

80 81

Coro

El-nic jel-nic hos-tan pin-tic Nim-nic pin-tic El-nic jel-nic
 El-nic jel-nic hos-tan pin-tic Nim-nic pin-tic El-nic jel-nic
 El-nic jel-nic hos-tan pin-tic Nim-nic pin-tic El-nic jel-nic

f *ff* *f sempre*

VI
VII
Fla
Cl
Cb

f *ff* *f sempre*

Violins I
Violins II
Violas

Siempre

82 83 84

pa-u-lea-na ci-ci-pa-na ci-ci-li-ca u-ni-li-ca pa-u-lea-na ci-ci-pa-na
 pa-u-lea-na ci-ci-pa-na ci-ci-li-ca u-ni-li-ca pa-u-lea-na ci-ci-pa-na
 pa-u-lea-na ci-ci-pa-na ci-ci-li-ca u-ni-li-ca pa-u-lea-na ci-ci-pa-na

VI
VII
re
re
Cb

Siempre

fl

85 86 87

El-nic jel-nic hos-tan pin-tic sim-nic hos-tan el-nic jel-nic pa-u-lea-na ci-ci-pa-na
 El-nic jel-nic hos-tan pin-tic sim-nic hos-tan el-nic jel-nic pa-u-lea-na ci-ci-pa-na
 El-nic jel-nic hos-tan pin-tic sim-nic hos-tan el-nic jel-nic pa-u-lea-na ci-ci-pa-na

Allegro

Allegro

N

fl

presto possibile

I bongos

II bongos

III tm

Coro

ci-ci-pa-na pa-u-lea-na

ci-ci-pa-na pa-u-lea-na

ci-ci-pa-na pa-u-lea-na

ff sempre

90

ff sempre

