

Liana Alexandra

Roumania, Bucarest

ALLEGRO VELOCE E CARATTERISTICO IN HONOREM J. S. BACH

About the artist

Liana Alexandra Composer Born: May 27, 1947, Bucharest, Romania Married to Serban Nichifor, composer: http://www.free-scores.com/partitions_gratuites_serbannichifor.htm

Studies

1965-1971 - "Ciprian Porumbescu" University of Music, Bucharest, Composition Department. Awarded the special scholarship "George Enescu"

1974, 1978, 1980, 1984 - international courses of composition at Darmstadt, West Germany

1983 - an USIA stipendium in USA

PhD in Musicology

AT PRESENT: Master in music; Professor at the National University of Music of Bucharest, (teaching composition, orchestration and musical analyses), Member of Duo Intermedia and co-director of the NUOVA MUSICA CONSONANTE-LIVING MUSIC FOUNDATION INC.(U.S.A) Festival, with Serban Nichifor

Selected Works

Symphonic, vocal-symphonic and concert music, music for opera

Symphony I (1971)

Cantata for women's choir and... (more online)

Qualification: PROFESSOR DOCTOR IN COMPOSITION AND MUSICOLOGY

Associate: GEMA - IPI code of the artist : I-000402252-8

Artist page : <https://www.free-scores.com/Download-PDF-Sheet-Music-lianaalexandra.htm>

About the piece

Title: ALLEGRO VELOCE E CARATTERISTICO IN HONOREM J. S. BACH

Composer: Alexandra, Liana

Copyright: Copyright (c) Liana Alexandra

Publisher: Alexandra, Liana

Instrumentation: Organ solo

Style: Modern classical

Liana Alexandra on [free-scores.com](https://www.free-scores.com)

- listen to the audio
- share your interpretation
- comment
- contact the artist

LIANA ALEXANDRA

**ALLEGRO VELOCE
E CARATTERISTICO
IN HONOREM
J. S. BACH**

– Organo solo –

ALLEGRO VELOCE E CARATTERISTICO

IN HONOREM J. S. BACH

ORGANO SOLO

LIANA ALEXANDRA

1985

$\text{♩} = 72$

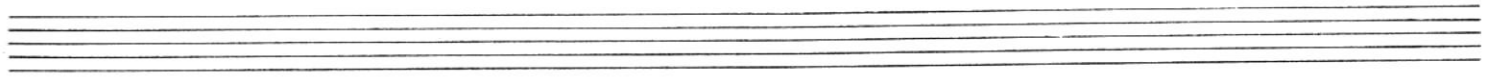

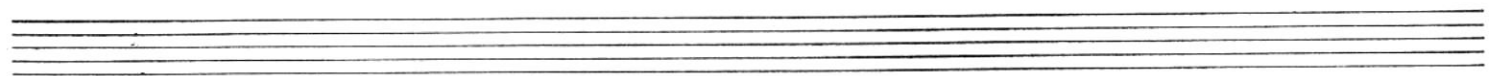

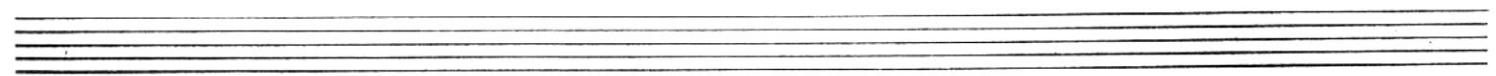

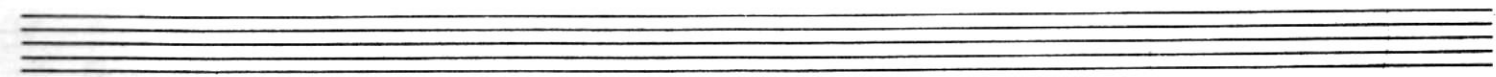

Two empty musical staves, one for the treble clef and one for the bass clef.

Two empty musical staves, one for the treble clef and one for the bass clef.

Two empty musical staves, one for the treble clef and one for the bass clef.

Two empty musical staves, one for the treble clef and one for the bass clef.

Two empty musical staves, one for the treble clef and one for the bass clef.

