

# Alexandre Pappas

Greece, athenes

## the story of the two cellos

### About the artist

Alexandros Pappas is a classically trained composer based in Athens, Greece. He holds a Bachelor degree of arts in music composition; he studied Composition and harmony with Prof. Nestor Taylor and many other respected teachers. He has composed several orchestral pieces for audiovisual productions and music to accompany poetic collections. In 2007 he received the 2nd prize in the UNESCO composition challenge (Greece) and in 2008, 2009, 2010, & 2011, he was awarded with several prizes in the international Fundulis Composition Contest in Bolos-Greece. His collaborations include a world premiere performance by the Sphere Ensemble, in Brazil, as well as performances by the Nigun Quartet in Calabria, Italy. He has released several CD s with his works on AMAZON, and selections of his music may be heard also on SOUNDCLOUD.(mymusicworld)

**Qualification:** AUTODIDACTE  
BACHELOR OF ARTS IN MUSIC-COMPOSITION/IAA/

**Artist page :** <https://www.free-scores.com/Download-PDF-Sheet-Music-alexandre-pappas.htm>

### About the piece

**Title:** the story of the two cellos  
**Composer:** Pappas, Alexandre  
**Copyright:** Alexandre Pappas © All rights reserved  
**Instrumentation:** 2 Violoncellos (duet)  
**Style:** Modern classical  
**Comment:** easy also fo students

### Alexandre Pappas on [free-scores.com](https://www.free-scores.com)

- listen to the audio
- share your interpretation
- comment
- contact the artist

# STORY-FOR-TWO-CELLOS

Score

cantabile

alex,pappas  
august2013

120

Solo Cello 1

Solo Cello 2

S.Vlc. 1

S.Vlc. 2

S.Vlc. 1

S.Vlc. 2

S.Vlc. 1

S.Vlc. 2

[Title]

2

S.Vlc. 1

S.Vlc. 2

S.Vlc. 1

S.Vlc. 2

S.Vlc. 1

S.Vlc. 2

S.Vlc. 1

S.Vlc. 2

MOLTO-DOLCE-E.

S.Vlc. 1

S.Vlc. 2

S.Vlc. 1

S.Vlc. 2

S.Vlc. 1

S.Vlc. 2

S.Vlc. 1

S.Vlc. 2

S.Vlc. 1

S.Vlc. 2

S.Vlc. 1

S.Vlc. 2

S.Vlc. 1

S.Vlc. 2

S.Vlc. 1

S.Vlc. 2

S.Vlc. 1

S.Vlc. 2

S.Vlc. 1

S.Vlc. 2

# STORY-FOR-TWO-CELLOS

Solo Cello 1

cantabile

alex,pappas  
august2013

120

1 2 3 4 5 6

7 8 9 10 11 12 13

14 15 16 17 18 19 20

21 22 23 24 25 26

27 28 29 30 31 32 33

34 35 36 37 38 39

40 41 42 43 44 45

46 47 48 49 50 51

MOLTO-DOLCE-E-CANTABILE

[Title]

2

52 53 54 55 56 57 58

59 60 61 62 63 64

65 66 67 68 69

70 71 72 73 74 75

76 77 78 79 80 81

82 83 84 85 86 87 88

89 90 CANTABILE 91 92 93 94 95

96 97 98 99 100 101

102 103 104 105 106 107

108 109 110 111 112

113 114 115 116 117 118

# STORY-FOR-TWO-CELLOS

Solo Cello 2

cantabile

alex,pappas  
august2013

120

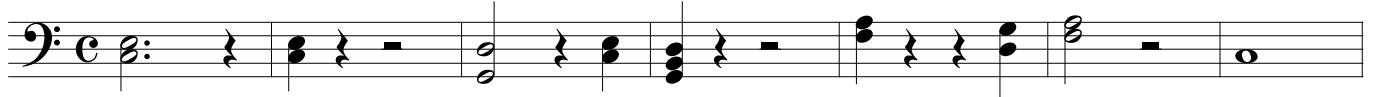

8

16

24

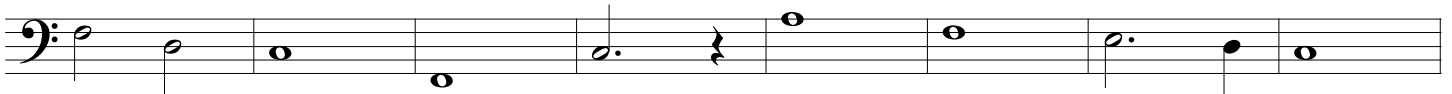

32

39

46

51

[Title]

2

56

62

69

76

82

90

95

100

106

111

117

