

Pastorale per Organo

edited by
Maurizio Machella

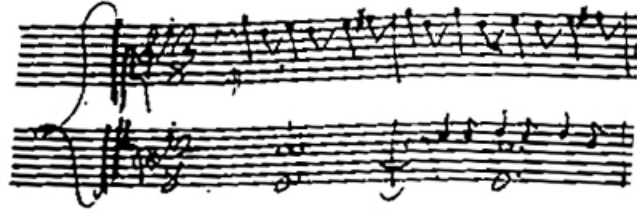

Paternità probabile di:
Giuseppe ALDROVANDINI
1671-1707

(p)
(Ped.)

Source: Bologna CMBM - Ms. senza titolo e autore da "Intavolatura di Sonate e Pezzi | per | Organo".

16

19

22

25

28

31

34

(f)

36

(sic!)

38

(p)

40

(p)

44

(p)

47

(p)

50

53

56

59

62

65

67

70

73

76

79

82

84

86

88

90

(mf)

92

94

p

Measures 94-95. The right hand melody is more melodic. The left hand accompaniment has a dotted rhythm. The piece concludes with a final chord in the right hand.