

Mike Magatagan

United States (USA), SierraVista

Trio Sonata in F Major for Flute, Oboe & Piano (Opus 1 T.1 No. 2) Albinoni, Tomaso

About the artist

I'm a software engineer. Basically, I'm computer geek who loves to solve problems. I have been developing software for the last 25+ years but have recently rekindled my love of music.

Many of my scores are posted with individual parts and matching play-along however, this is not always practical. If you would like individual parts to any of my scores or other specific tailoring, please contact me directly and I will try to accommodate your specific needs.

Artist page : <https://www.free-scores.com/Download-PDF-Sheet-Music-magataganm.htm>

About the piece

Title:	Trio Sonata in F Major for Flute, Oboe & Piano [Opus 1 T.1 No. 2]
Composer:	Albinoni, Tomaso
Arranger:	Magatagan, Mike
Copyright:	Public Domain
Publisher:	Magatagan, Mike
Instrumentation:	Flute, Oboe, Piano
Style:	Baroque
Comment:	Tomaso Giovanni Albinoni (1671 – 1751) was an Italian Baroque composer. While famous in his day as an opera composer, he is mainly remembered today for his instrumental music, such as the concertos, some of which are regularly recorded. Born in Venice, Republic of Venice, to Antonio Albinoni, a wealthy paper merchant in Venice, he studied violin and singing. Relatively little is known about his life, especially considering his contemporary statu... (more online)

Mike Magatagan on [free-scores.com](https://www.free-scores.com)

- listen to the audio
- share your interpretation
- comment
- contact the artist

Trio Sonata

No. 2 in F Major

Tomaso Albinoni (1671 - 1751)

Arranged for Flute, Oboe & Piano by Mike Magatagan 2013

I. Grave

Flute *mf*

Oboe *mf*

Piano *mf*

5

F

O

P

8

F

O

P

12

F

O

P

II. Allegro

F

mf

O

mf

P

mf

6

F

O

P

10

F

O

P

15

F

O

P

19

F

O

P

23

F

O

P

27

F

O

P

31

F

O

P

36

F

O

P

40

F

O

P

44

F

O

P

48

F

O

P

III. Largo

F

O

P

mf

10

F

O

P

18

F

O

P

27

F

O

P

IV. Vivace

F

O

P

mf

8

F

O

P

15

F

O

P

21

F

O

P

28

F

O

P

34

F

O

P

40

F

O

P

46

F

O

P

52

F

O

P

58

F

O

P

Flute

Trio Sonata

No. 2 in F Major

Tomaso Albinoni (1671 - 1751)

Arranged for Flute, Oboe & Piano by Mike Magatagan 2013

I. Grave

II. Allegro

50 **III. Largo**

5
mf

14

23

35 **IV. Vivace**

9 *mf*

15

22

33

40

47

54

Oboe

Trio Sonata

No. 2 in F Major

Tomaso Albinoni (1671 - 1751)

Arranged for Flute, Oboe & Piano by Mike Magatagan 2013

I. Grave

II. Allegro

51 **III. Largo**

mf

30 **IV. Vivace**

mf

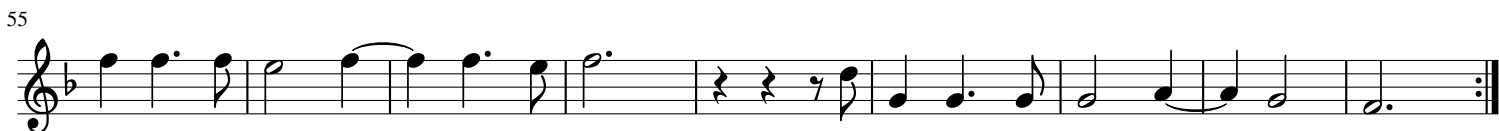

Piano

Trio Sonata

No. 2 in F Major

Tomaso Albinoni (1671 - 1751)

I. Grave

Arranged for Flute, Oboe & Piano by Mike Magatagan 2013

II. Allegro

7

13

19

24

29

35

41

47

III. Largo

3

13

22

31

IV. Vivace

4

14

22

29

37

44

53

60
