

Mike Magatagan

United States (USA), SierraVista

Concerto in D Major for Winds & Strings (Op. 9 No. 12) Albinoni, Tomaso

About the artist

I'm a software engineer. Basically, I'm computer geek who loves to solve problems. I have been developing software for the last 25+ years but have recently rekindled my love of music.

Many of my scores are posted with individual parts and matching play-along however, this is not always practical. If you would like individual parts to any of my scores or other specific tailoring, please contact me directly and I will try to accommodate your specific needs.

Artist page : <https://www.free-scores.com/Download-PDF-Sheet-Music-magataganm.htm>

About the piece

Title:	Concerto in D Major for Winds & Strings [Op. 9 No. 12]
Composer:	Albinoni, Tomaso
Arranger:	Magatagan, Mike
Copyright:	Public Domain
Publisher:	Magatagan, Mike
Instrumentation:	Winds & String Orchestra
Style:	Baroque
Comment:	

Tomaso Giovanni Albinoni (1671 – 1751) was an Italian Baroque composer. His output includes operas, concertos, sonatas for up to six instruments, sinfonias, and solo cantatas. While famous in his day as an opera composer, he is known today for his instrumental music, especially his concertos. He is also remembered today for a work called Adagio in G minor, attributed to him but said to be written by Remo Giazotto, a 20th century musicologist a... (more online)

Mike Magatagan on [free-scores.com](https://www.free-scores.com)

- listen to the audio
- share your interpretation
- comment
- contact the artist

Concerto in D Major

Tomaso Giovanni Albinoni (Op. 9 No. 12) 1722

Interpretation for Winds & Strings by Mike Magatagan 2021

I. Allegro (♩ = 96)

Flute *mf*

Oboe *mf*

B♭ Clarinet *mf*

English Horn *mf*

Horn in F *mf*

Bassoon *mf*

Violin 1 *mf*

Violin 2 *mf*

Viola *mf*

Cello *mf*

Bass *mf*

6

Fl
Ob
Cl
Eh
Fh
Ba

V1
V2
Va
Vc
Cb

10

Fl
Ob
Cl
Eh
Fh
Ba

This section of the score covers measures 10 through 14. The woodwind parts are arranged in a system. The Flute (Fl) and Oboe (Ob) parts have a melodic line with a trill-like figure in measure 13. The Clarinet (Cl) part has a similar melodic line. The English Horn (Eh) part has a sustained note in measure 10. The Bassoon (Fh) part has a melodic line with a trill-like figure in measure 13. The Bassoon (Ba) part has a melodic line with a trill-like figure in measure 13.

V1
V2
Va
Vc
Cb

This section of the score covers measures 10 through 14. The string parts are arranged in a system. The Violin 1 (V1) and Violin 2 (V2) parts have a melodic line with a trill-like figure in measure 13. The Viola (Va) part has a sustained note in measure 10. The Violoncello (Vc) part has a melodic line with a trill-like figure in measure 13. The Contrabass (Cb) part has a melodic line with a trill-like figure in measure 13.

Fl

Ob

Cl

Eh

Fh

Ba

This section of the score covers measures 15 through 19. It includes staves for Flute (Fl), Oboe (Ob), Clarinet (Cl), English Horn (Eh), French Horn (Fh), and Bassoon (Ba). The woodwinds (Fl, Ob, Fh, Ba) play a melodic line starting in measure 15, with the French Horn part including a trill (tr) in measure 17. The brass instruments (Cl, Eh) are mostly silent, indicated by rests.

V1

V2

Va

Vc

Cb

This section of the score covers measures 15 through 19. It includes staves for Violin 1 (V1), Violin 2 (V2), Viola (Va), Violoncello (Vc), and Contrabass (Cb). The Violins (V1, V2) play a rhythmic pattern of eighth notes. The Viola (Va) and Violoncello (Vc) play a similar rhythmic pattern. The Contrabass (Cb) plays a simple bass line.

Fl

Ob

Cl

Eh

Fh

Ba

V1

V2

Va

Vc

Cb

25

Fl

Ob

Cl

Eh

Fh

Ba

V1

V2

Va

Vc

Cb

30

Fl

Ob

Cl

Eh

Fh

Ba

V1

V2

Va

Vc

Cb

36

Fl
Ob
Cl
Eh
Fh
Ba

V1
V2
Va
Vc
Cb

41

Fl
Ob
Cl
Eh
Fh
Ba
V1
V2
Va
Vc
Cb

52

Fl

Ob

Cl

Eh

Fh

Ba

tr

tr

V1

V2

Va

Vc

Cb

pizz.

57

62

Fl

Ob

Cl

Eh

Fh

Ba

V1

V2

Va

Vc

Cb

arco.

66

70

Fl
Ob
Cl
Eh
Fh
Ba

V1
V2
Va
Vc
Cb

74

Fl

Ob

Cl

Eh

Fh

Ba

V1

V2

Va

Vc

Cb

79

Fl
Ob
Cl
Eh
Fh
Ba
V1
V2
Va
Vc
Cb

tr *rit.* *tr*

II. Adagio (♩ = 30)

Flute *mf*

Oboe *mf*

B♭ Clarinet

English Horn *mf*

Horn in F *Solo* *mf*

Bassoon

Violin 1 *mf*

Violin 2 *mf*

Viola *mf*

Cello *mf*

Bass *mf*

5

Fl

Ob

Cl

Eh

Fh

Ba

mf

V1

V2

Va

Vc

Cb

tr

10

Fl
Ob
Cl
Eh
Fh
Ba

This section of the score covers measures 10, 11, and 12. The woodwind parts are as follows:

V1
V2
Va
Vc
Cb

This section of the score covers measures 10, 11, and 12. The string parts are as follows:

13

Fl
Ob
Cl
Eh
Fh
Ba

V1
V2
Va
Vc
Cb

15

Fl

Ob

Cl

Eh

Fh

Ba

V1

V2

Va

Vc

Cb

tr

rit.

III. Allegro (♩ = 65)

Fl
Ob
Cl
Eh
Fh
Ba

This section of the score covers measures 13 through 22. It features six woodwind parts: Flute (Fl), Oboe (Ob), Clarinet (Cl), English Horn (Eh), Bassoon (Fh), and Bass (Ba). The key signature is D major (two sharps). The Flute and Oboe parts play a melodic line with eighth-note patterns. The Clarinet part has a more complex rhythmic pattern with some grace notes. The English Horn part features a melodic line with some sixteenth-note passages. The Bassoon and Bass parts provide harmonic support with sustained notes and some rhythmic patterns.

V1
V2
Va
Vc
Cb

This section of the score covers measures 13 through 22. It features five string parts: Violin 1 (V1), Violin 2 (V2), Viola (Va), Violoncello (Vc), and Contrabasso (Cb). The key signature is D major (two sharps). The Violin 1 and Violin 2 parts play a melodic line with eighth-note patterns. The Viola part has a more complex rhythmic pattern with some grace notes. The Violoncello and Contrabasso parts provide harmonic support with sustained notes and some rhythmic patterns.

25

Fl
Ob
Cl
Eh
Fh
Ba
V1
V2
Va
Vc
Cb

37

Fl

Ob

Cl

Eh

Fh

Ba

V1

V2

Va

Vc

Cb

tr

tr

48

Fl
Ob
Cl
Eh
Fh
Ba

V1
V2
Va
Vc
Cb

69

81

Fl

Ob

Cl

Eh

Fh

Ba

V1

V2

Va

Vc

Cb

tr

tr

rit.

tr

Flute

Concerto in D Major

Tomaso Giovanni Albinoni (Op. 9 No. 12) 1722

Interpretation for Winds & Strings by Mike Magatagan 2021

I. Allegro (♩ = 96)

mf

2

4

tr

2

3

tr

4

3

tr

rit.

tr

II. Adagio (♩ = 30)

mf

5

2

13

rit.

tr

III. Allegro (♩ = 65)

mf

13

27

tr

40

tr

51

2

9

74

tr

84

rit.

tr

Oboe

Concerto in D Major

Tomaso Giovanni Albinoni (Op. 9 No. 12) 1722

Interpretation for Winds & Strings by Mike Magatagan 2021

I. Allegro (♩ = 96)

II. Adagio (♩ = 30)

3

2

10

15

rit.

III. Allegro (♩ = 65)

mf

11

24

34

44

tr

2

55

tr

9

74

tr

84

rit.

B \flat Clarinet

Concerto in D Major

Tomaso Giovanni Albinoni (Op. 9 No. 12) 1722

Interpretation for Winds & Strings by Mike Magatagan 2021

I. Allegro (♩ = 96)

mf

6

13 15 19

52 8

63

68 2

74

80 *rit.*

II. Adagio (♩ = 30)

mf

4 2

11

15 *rit.*

19

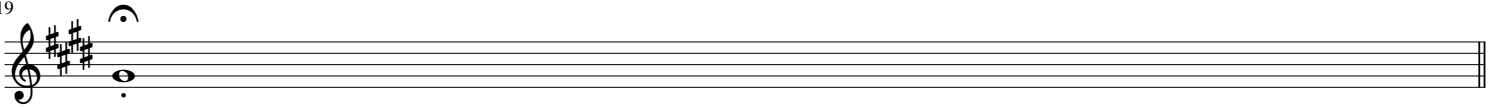

III. Allegro (♩ = 65)

mf

14

23

30

37

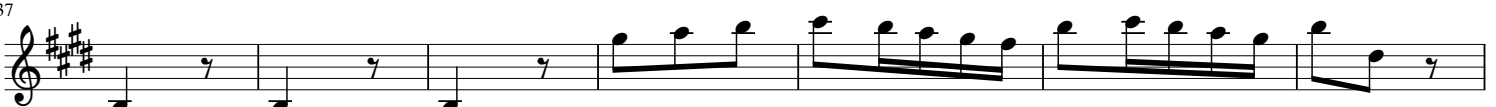

44

50

65

72

79

86

rit.

English Horn

Concerto in D Major

Tomaso Giovanni Albinoni (Op. 9 No. 12) 1722

Interpretation for Winds & Strings by Mike Magatagan 2021

I. Allegro (♩ = 96)

II. Adagio (♩ = 30)

III. Allegro (♩ = 65)

16

21

28

34

41

47

54

66

73

80

87

Horn in F

Concerto in D Major

Tomaso Giovanni Albinoni (Op. 9 No. 12) 1722

Interpretation for Winds & Strings by Mike Magatagan 2021

I. Allegro (♩ = 96)

mf

6

14

19

33

39

53

58

65

71

78

rit.

II. Adagio (♩ = 30)

3 *Solo*
mf

7

13

17 *rit.*

III. Allegro (♩ = 65)

mf

12 9

31

41

51 13

72

81 *rit.*

Bassoon

Concerto in D Major

Tomaso Giovanni Albinoni (Op. 9 No. 12) 1722

Interpretation for Winds & Strings by Mike Magatagan 2021

I. Allegro (♩ = 96)

mf

6

3

2

18

23

29

2

34

5

43

14

61

67

4

76

81

rit.

II. Adagio (♩ = 30)

III. Allegro (♩ = 65)

Violin 1

Concerto in D Major

Tomaso Giovanni Albinoni (Op. 9 No. 12) 1722

Interpretation for Winds & Strings by Mike Magatagan 2021

I. Allegro (♩ = 96)

mf

5

8

11

15

22

29

38

42

45

49

53

57

61

64

67

71

75

79

II. Adagio (♩ = 30)

mf

6

10

12

14

15

III. Allegro (♩ = 65)

12

22

32

43

57

65

76

84

Violin 2

Concerto in D Major

Tomaso Giovanni Albinoni (Op. 9 No. 12) 1722

Interpretation for Winds & Strings by Mike Magatagan 2021

I. Allegro (♩ = 96)

mf

6

11

15

22

29

38

44

50

55

60

63

66

70

74

79

rit.

II. Adagio (♩ = 30)

mf

6

10

12

14

15

rit.

III. Allegro (♩ = 65)

mf

11

21

30

41

53

3

63

73

84

rit.

Viola

Concerto in D Major

Tomaso Giovanni Albinoni (Op. 9 No. 12) 1722

Interpretation for Winds & Strings by Mike Magatagan 2021

I. Allegro (♩ = 96)

II. Adagio (♩ = 30)

14

16

III. Allegro (♩ = 65)

13

24

43

58

66

79

Cello

Concerto in D Major

Tomaso Giovanni Albinoni (Op. 9 No. 12) 1722

Interpretation for Winds & Strings by Mike Magatagan 2021

I. Allegro (♩ = 96)

mf

7

15

23

31

40

50

57

65

73

78

rit.

II. Adagio (♩ = 30)

mf

8

2

15

rit.

III. Allegro (♩ = 65)

mf

11

22

7

38

49

3

61

71

82

rit.

Bass

Concerto in D Major

Tomaso Giovanni Albinoni (Op. 9 No. 12) 1722

Interpretation for Winds & Strings by Mike Magatagan 2021

I. Allegro (♩ = 96)

8 *mf*

16 5 4

30 3

38 3 4

50 *pizz.*

56 4 *arco.*

67

74

80 *rit.*

II. Adagio (♩ = 30)

2 *mf*

9

16

III. Allegro (♩ = 65)

11

22

38

49

62

71