

Mike Magatagan

United States (USA), SierraVista

Concerto in G Major for Winds & Strings (Op. 9 No. 6) Albinoni, Tomaso

About the artist

I'm a software engineer. Basically, I'm computer geek who loves to solve problems. I have been developing software for the last 25+ years but have recently rekindled my love of music.

Many of my scores are posted with individual parts and matching play-along however, this is not always practical. If you would like individual parts to any of my scores or other specific tailoring, please contact me directly and I will try to accommodate your specific needs.

Artist page : <https://www.free-scores.com/Download-PDF-Sheet-Music-magataganm.htm>

About the piece

Title: Concerto in G Major for Winds & Strings [Op. 9 No. 6]
Composer: Albinoni, Tomaso
Arranger: Magatagan, Mike
Copyright: Public Domain
Publisher: Magatagan, Mike
Instrumentation: Winds & String Orchestra
Style: Baroque
Comment:

Tomaso Giovanni Albinoni (1671 – 1751) was an Italian Baroque composer. His output includes operas, concertos, sonatas for up to six instruments, sinfonias, and solo cantatas. While famous today as an opera composer, he is known today for his instrumental music, especially his concertos. He is also remembered for his work called Adagio in G minor, attributed to him but said to have been written by Remo Giazotto, a 20th century musicologist (see [this link](#) online)

Mike Magatagan on [free-scores.com](https://www.free-scores.com)

- listen to the audio
- share your interpretation
- comment
- contact the artist

Concerto in G Major

Tomaso Giovanni Albinoni (Op. 9 No. 6) 1722

Interpretation for Winds & Strings by Mike Magatagan 2021

I. Allegro (♩ = 96)

Flute

Oboe

B♭ Clarinet

English Horn

Horn in F

Bassoon

Violin 1

Violin 2

Viola

Cello

Bass

7

Fl
Ob
Cl
Eh
Fh
Ba
V1
V2
Va
Vc
Cb

13

Fl
Ob
Cl
Eh
Fh
Ba
V1
V2
Va
Vc
Cb

26 *tr*

Fl
Ob
Cl
Eh
Fh
Ba
V1
V2
Va
Vc
Cb

31

Fl

Ob

Cl

Eh

Fh

Ba

V1

V2

Va

Vc

Cb

36

Fl

Ob

Cl

Eh

Fh

Ba

V1

V2

Va

Vc

Cb

47

Fl

Ob

Cl

Eh

Fh

Ba

V1

V2

Va

Vc

Cb

52

Fl

Ob

Cl

Eh

Fh

Ba

V1

V2

Va

Vc

Cb

57

Fl

Ob

Cl

Eh

Fh

Ba

V1

V2

Va

Vc

Cb

68

Fl

Ob

Cl

Eh

Fh

Ba

V1

V2

Va

Vc

Cb

73

Fl

Ob

Cl

Eh

Fh

Ba

V1

V2

Va

Vc

Cb

Fl

Ob

Cl

Eh

Fh

Ba

V1

V2

Va

Vc

Cb

90

Fl

Ob

Cl

Eh

Fh

Ba

V1

V2

Va

Vc

Cb

96

Fl
Ob
Cl
Eh
Fh
Ba
V1
V2
Va
Vc
Cb

tr *rit.* *tr* *tr*

II. Adagio non troppo (♩ = 62)

Flute

Oboe

B♭ Clarinet

English Horn

Horn in F

Bassoon

Violin 1

Violin 2

Viola

Cello

Bass

11

Fl

Ob

Cl

Eh

Fh

Ba

V1

V2

Va

Vc

Cb

19

Fl

Ob

Cl

Eh

Fh

Ba

V1

V2

Va

Vc

Cb

30

Fl

Ob

Cl

Eh

Fh

Ba

V1

V2

Va

Vc

Cb

41

Fl
Ob
Cl
Eh
Fh
Ba
V1
V2
Va
Vc
Cb

rit.

tr

tr

tr

tr

III. Allegro (♩ = 120)

Flute

Oboe

B♭ Clarinet

English Horn

Horn in F

Bassoon

Violin 1

Violin 2

Viola

Cello

Bass

12

Fl

Ob

Cl

Eh

Fh

Ba

V1

V2

Va

Vc

Cb

21

Fl

Ob

Cl

Eh

Fh

Ba

V1

V2

Va

Vc

Cb

31

Fl
Ob
Cl
Eh
Fh
Ba
V1
V2
Va
Vc
Cb

40

Fl
Ob
Cl
Eh
Fh
Ba

V1
V2
Va
Vc
Cb

49

Fl
Ob
Cl
Eh
Fh
Ba

V1
V2
Va
Vc
Cb

57

Fl

Ob

Cl

Eh

Fh

Ba

V1

V2

Va

Vc

Cb

66

Fl
Ob
Cl
Eh
Fh
Ba
V1
V2
Va
Vc
Cb

75

Fl

Ob

Cl

Eh

Fh

Ba

V1

V2

Va

Vc

Cb

83

Fl
Ob
Cl
Eh
Fh
Ba

V1
V2
Va
Vc
Cb

90

Fl

Ob

Cl

Eh

Fh

Ba

V1

V2

Va

Vc

Cb

99

Fl
Ob
Cl
Eh
Fh
Ba
V1
V2
Va
Vc
Cb

110

Fl
Ob
Cl
Eh
Fh
Ba
V1
V2
Va
Vc
Cb

118

Fl

Ob

Cl

Eh

Fh

Ba

V1

V2

Va

Vc

Cb

126

Fl

Ob

Cl

Eh

Fh

Ba

V1

V2

Va

Vc

Cb

133

Fl
Ob
Cl
Eh
Fh
Ba
V1
V2
Va
Vc
Cb

tr.
rit.
tr.

3
3
3
3
3
3
3
3
3
3

Flute

Concerto in G Major

Tomaso Giovanni Albinoni (Op. 9 No. 6) 1722

Interpretation for Winds & Strings by Mike Magatagan 2021

I. Allegro (♩ = 96)

2

8

14

23

28

32

44

49

52

56

62

66 

71 

74 

80 

86 

92 

97 

II. Adagio non troppo (♩ = 62)

11 

23 

33 

42 

III. Allegro (♩ = 120)

17 *tr*

26 8

45

54 *tr*

63 4 *tr*

75

85 *tr*

94 8

113 3

120 *tr*

128

134 *tr* *rit.* *tr*

Oboe

Concerto in G Major

Tomaso Giovanni Albinoni (Op. 9 No. 6) 1722

Interpretation for Winds & Strings by Mike Magatagan 2021

I. Allegro (♩ = 96)

7

13

23

29

33

45

51

56

62

66

71 *tr*

75

82

87 *tr*

94

99 *rit.* *tr*

II. Adagio non troppo (♩ = 62)

3 *tr*

13 *tr*

23

31

41 *tr* *rit.* *tr*

III. Allegro (♩ = 120)

7 3 3 3 3 3 3 3 3 3 3

15 *tr* 3

25

8

44

3

3

3

3

54

3

3

3

3

5

68

3

3

78

3

3

3

3

3

87

3

3

tr

8

105

4

116

3

3

3

3

3

3

3

123

3

3

3

132

tr

B \flat Clarinet

Concerto in G Major

Tomaso Giovanni Albinoni (Op. 9 No. 6) 1722

Interpretation for Winds & Strings by Mike Magatagan 2021

I. Allegro ($\text{♩} = 96$)

8

15

23

30

35

41

49

54

60

67

72

78

85

92

98

rit.

II. Adagio non troppo (♩ = 62)

14

26

39

rit.

III. Allegro (♩ = 120)

13

26

41

53

65

76

87

99

110

121

134

English Horn

Concerto in G Major

Tomaso Giovanni Albinoni (Op. 9 No. 6) 1722

Interpretation for Winds & Strings by Mike Magatagan 2021

I. Allegro (♩ = 96)

8

16

23

31

36

43

50

56

63

69

76

83

91

97

II. Adagio non troppo (♩ = 62)

14

27

39

III. Allegro (♩ = 120)

13

26

41

53

66

78

91

103

115

129

Horn in F

Concerto in G Major

Tomaso Giovanni Albinoni (Op. 9 No. 6) 1722

Interpretation for Winds & Strings by Mike Magatagan 2021

I. Allegro (♩ = 96)

9

16

23

31

38

45

51

57

63

69

75

81

88

rit.

95

II. Adagio non troppo (♩ = 62)

14

27

rit.

40

III. Allegro (♩ = 120)

14

27

3

42

54

2

67

78

92

103

115

128

Bassoon

Concerto in G Major

Tomaso Giovanni Albinoni (Op. 9 No. 6) 1722

Interpretation for Winds & Strings by Mike Magatagan 2021

I. Allegro (♩ = 96)

81

89

rit.

96

II. Adagio non troppo (♩ = 62)

14

27

rit.

40

III. Allegro (♩ = 120)

14

26

40

52

65

77

90

101

113

126

Violin 1

Concerto in G Major

Tomaso Giovanni Albinoni (Op. 9 No. 6) 1722

Interpretation for Winds & Strings by Mike Magatagan 2021

I. Allegro (♩ = 96)

92

92

101

rit.

101

II. Adagio non troppo (♩ = 62)

103

13

113

26

123

40

rit.

133

III. Allegro (♩ = 120)

143

10

153

17

163

26

173

33

183

41

193

48

203

56

64

71

80

86

93

100

110

122

128

134

rit.

Violin 2

Concerto in G Major

Tomaso Giovanni Albinoni (Op. 9 No. 6) 1722

Interpretation for Winds & Strings by Mike Magatagan 2021

I. Allegro (♩ = 96)

7

12

19

32

40

58

64

73

77

84

89

94

II. Adagio non troppo (♩ = 62)

13

25

37

49

III. Allegro (♩ = 120)

10

17

29

36

44

56

66

73

80

85

96

104

113

124

133

Viola

Concerto in G Major

Tomaso Giovanni Albinoni (Op. 9 No. 6) 1722

Interpretation for Winds & Strings by Mike Magatagan 2021

I. Allegro (♩ = 96)

9

17

31

41

61

72

79

87

94

II. Adagio non troppo (♩ = 62)

17

37

50

III. Allegro (♩ = 120)

11

23

39

52

66

91

102

113

133

Cello

Concerto in G Major

Tomaso Giovanni Albinoni (Op. 9 No. 6) 1722

Interpretation for Winds & Strings by Mike Magatagan 2021

I. Allegro (♩ = 96)

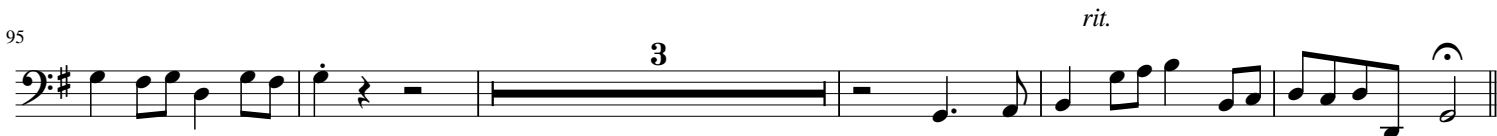
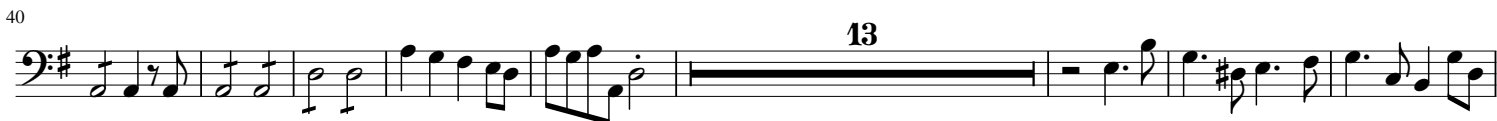
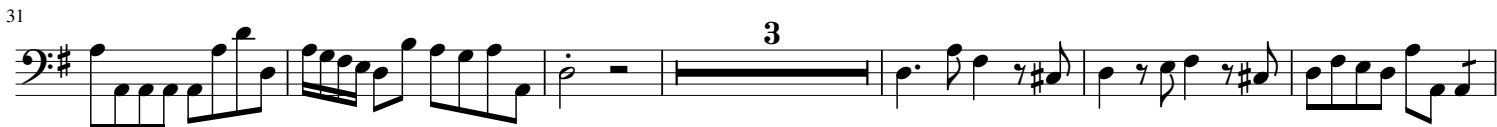

II. Adagio non troppo (♩ = 62)

17

40

III. Allegro (♩ = 120)

14

26

41

60

71

96

106

116

129

Bass

Concerto in G Major

Tomaso Giovanni Albinoni (Op. 9 No. 6) 1722

Interpretation for Winds & Strings by Mike Magatagan 2021

I. Allegro (♩ = 96)

II. Adagio non troppo (♩ = 62)

rit.

5

III. Allegro (♩ = 120)

3

3

8

14

3

4

rit.