

Marcinowi

## CHORAL

Adam ROMAN  
(2003)

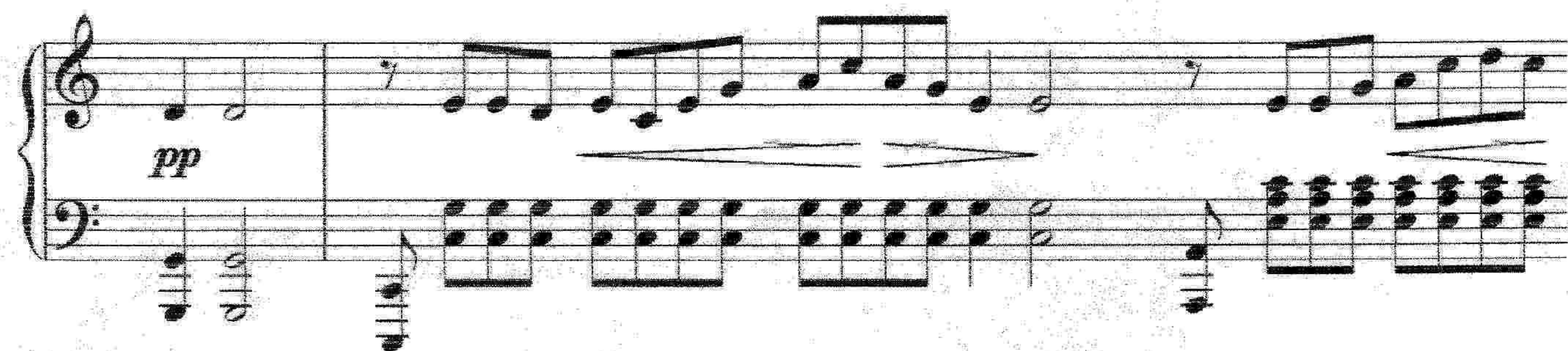

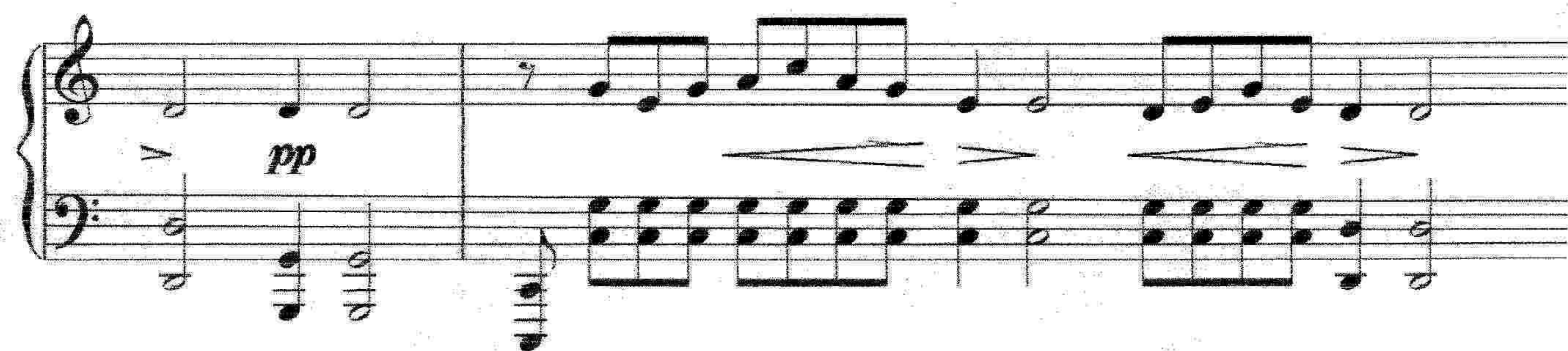
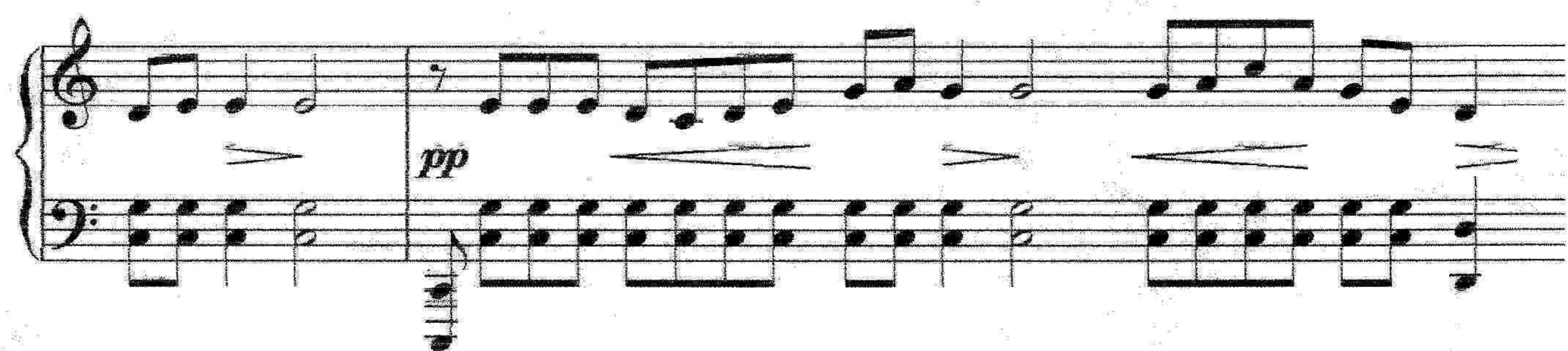

