

Bernard Dewagtere

France, SIN LE NOBLE

O Holy Night (Cantique de Noël) Adam, Adolphe Charles

About the artist

Doctor in musicology, conductor and composer.

Compositions and arrangements from all eras, in all styles or musical genres and for any instrument or vocal training.

Qualification: PhD Musicology

Associate: SACEM - IPI code of the artist : 342990

Artist page : <https://www.free-scores.com/Download-PDF-Sheet-Music-bernard-dewagtere.htm>

About the piece

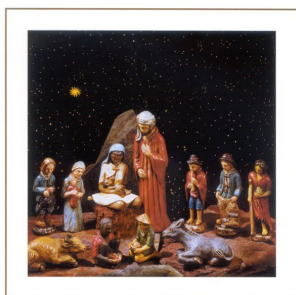

Title: O Holy Night [Cantique de Noël]

Composer: Adam, Adolphe Charles

Arranger: Dewagtere, Bernard

Copyright: Copyright © Dewagtere, Bernard

Instrumentation: Trombone or tuba or euphonium

Style: Christmas - Carols

Comment: O Holy Night (Cantique de Noël) is a well-known Christmas carol composed by Adolphe Adam in 1847 to the French poem *Minuit, chrétiens* (Midnight, Christians) by Placide Cappeau (1808?1877), a wine merchant and poet, who had been asked by a parish priest to write a Christmas poem.[1] Unitarian minister John Sullivan Dwight,[2] editor of *Dwight's Journal of Music*, created a singing edition based on Cappeau's French text in 1855. In both the Fr... (more online)

Bernard Dewagtere on [free-scores.com](https://www.free-scores.com)

LICENSE

This sheet music requires an authorization

- for public performances
- for use by teachers

Buy this license at :

<https://www.free-scores.com/licence-partition-uk.php?partition=37850>

- listen to the audio
- share your interpretation
- comment
- pay the licence
- contact the artist

Prohibited distribution on other website.

Minuit, chrétiens - O Holy Night

Cantique de Noël

Adolphe Adam (1847)

Arr. : Bernard Dewagtere

Trombone
or Tuba
or Euphonium
