

TWENTY FOUR MINUETS,

In Three Parts

Compos'd by the most Eminent Masters Viz.

ARNE, ABEL, COCCHI, BATES, CLAGGETT,

As Perform'd at the Borough Assembly,

Selected and properly Adapted for Dancing by

M^R: S E T T R E E

Master of the Ceremonies,

To be had of M^r: Settree, at his Academy Southampton Buildings Chancery Lane
And at M^r: Rutherfords Music Warehouse St Martins Court, Leicester Square

Transposed For Solo Cello

J.S.H.

The New Borough Assembly Minuet

Settree

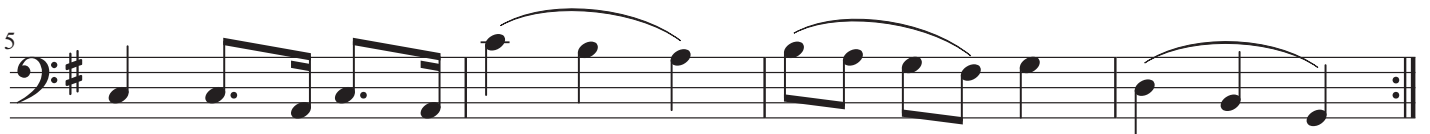

Conway's Minuet

Settree

Fine

D.C. al Fine

The Duke of Bedford's Minuet

Settree

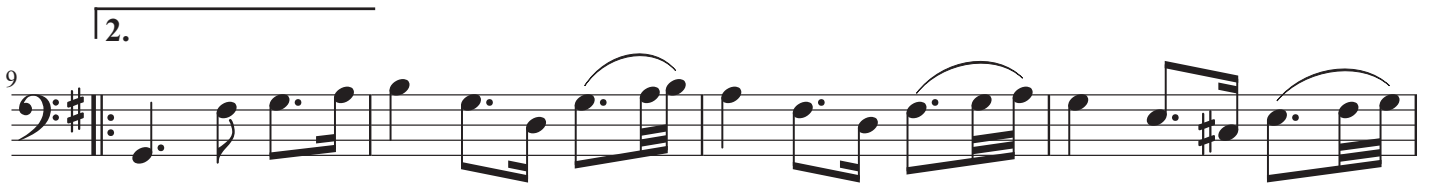

The Duke of Richmond's Minuet

Settree

Lord Tufton's Minuet

Settree

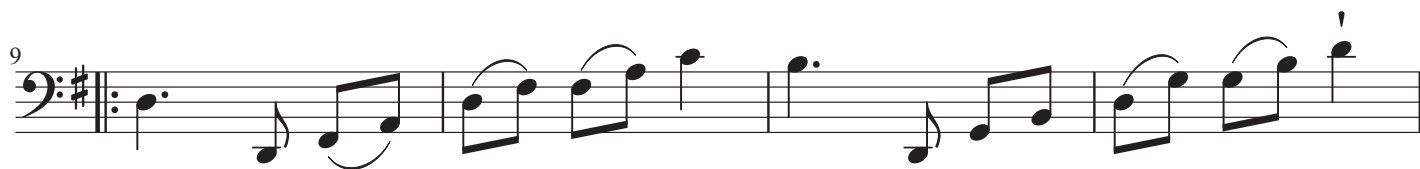

hold on repeat
end

Miss Pigotts Minuet

Settree

Lady North's Minuet

Settree

Mr Sharps Minuet

Settree

Miss Akerman's Minuet

Settree

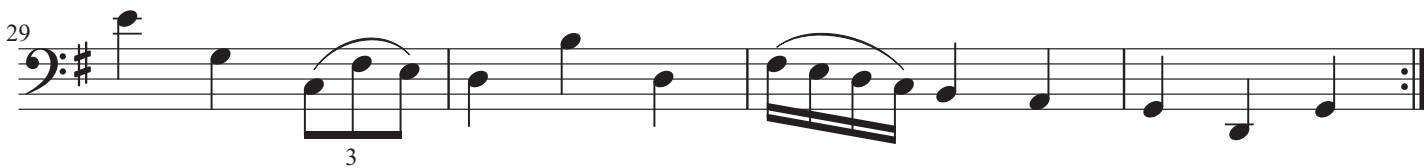
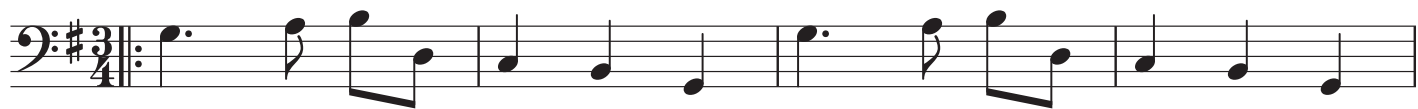

Miss Robert's Minuet

Settree

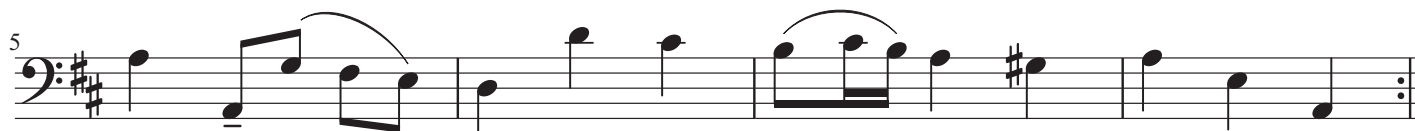

Miss Reed's Minuet

Settree

Miss Lucy Howard's Minuet

Settree

Miss Pott's Minuet

Settree

Miss Fry's Minuet

Settree

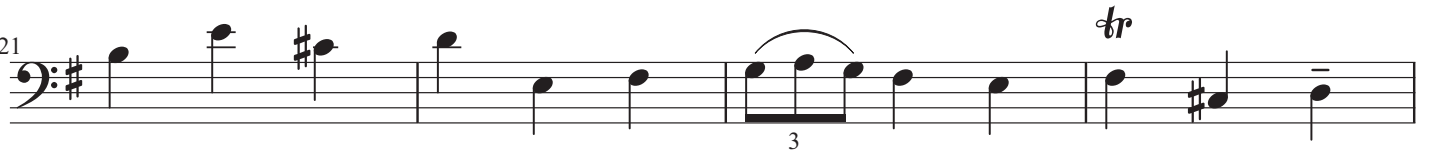

Miss Wathen's Minuet

Settree

Miss Walpole's Minuet

Settree

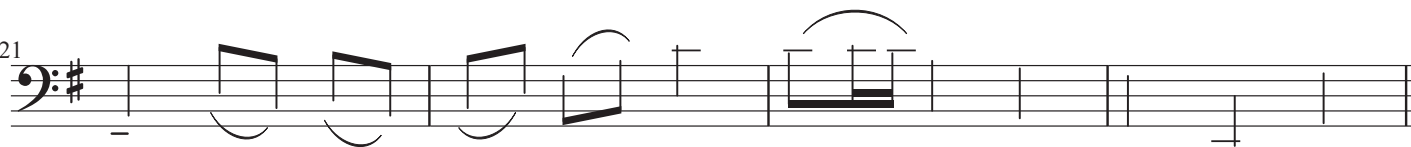
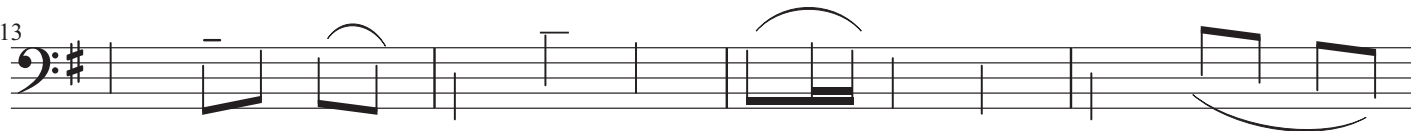

Hold & End
on Repeat

Miss Hart's Minuet

Settree

Miss Johnstons Minuet

Settree

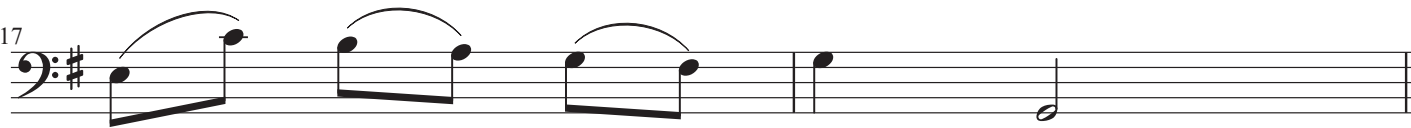

Lord Petershams Minuet

Settree

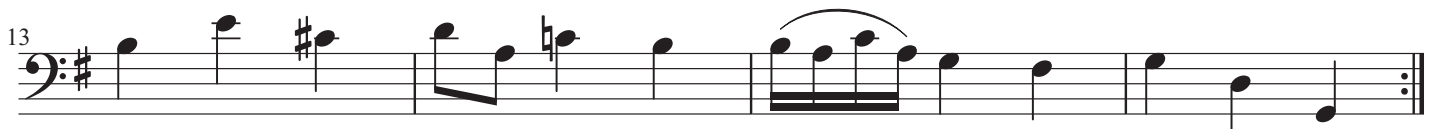

Minor

Settree

Mr Richard Dupuis Minuet

Settree

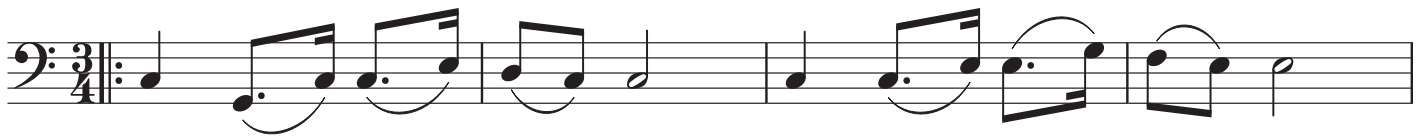

Lady Mawby's Minuet

Settree

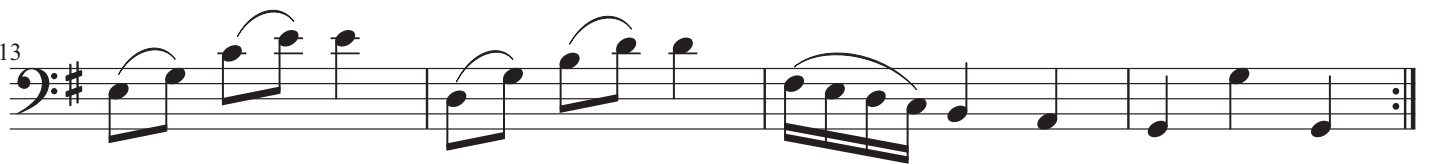
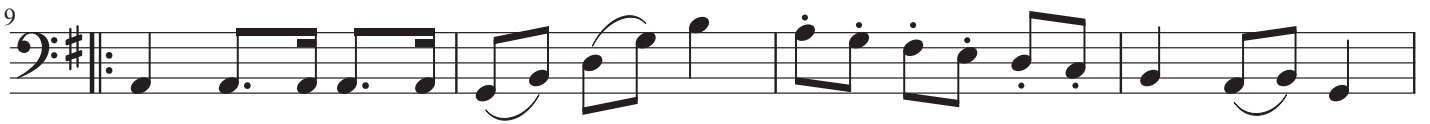
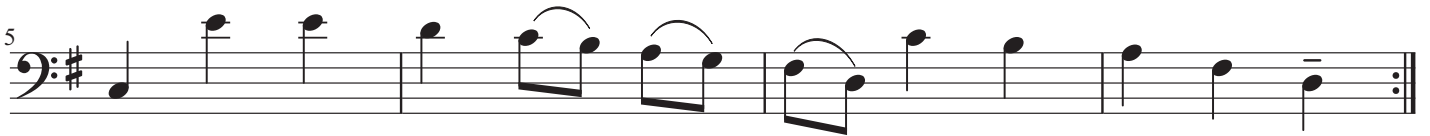

Earl Percy's Minuet

Settree

Miss rr i s Minuet

Settree

