

# La Paloma

Contrabass

Sebastian de Yradier arr. Ioan Dobrinescu

Tempo de Bolero, Andante Moderato ♩ = 120

*pizz.*  
*f* *pp*

5 **A**

11 *p*

17

23 **B** *mp*

29

34

39 **C**

Contrabass

41

47

52

58

64

70

76

81

86

90

93

Contrabass

95

101

106

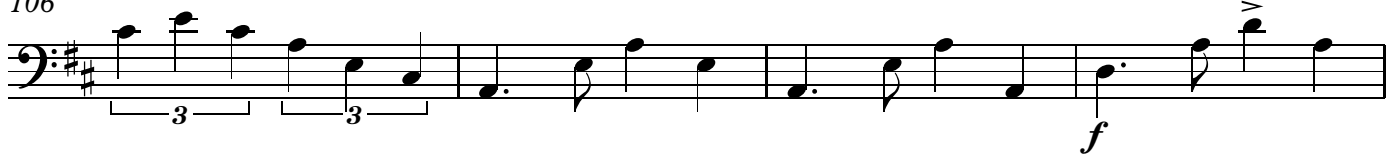

110

