At the Fireplace

(Version 1)

Flute

Mark Warshawsky (1848-1907) (Arr.: Ralf Behrens)

www.rabe-musik-und-mehr.de - ©2016 RaBe

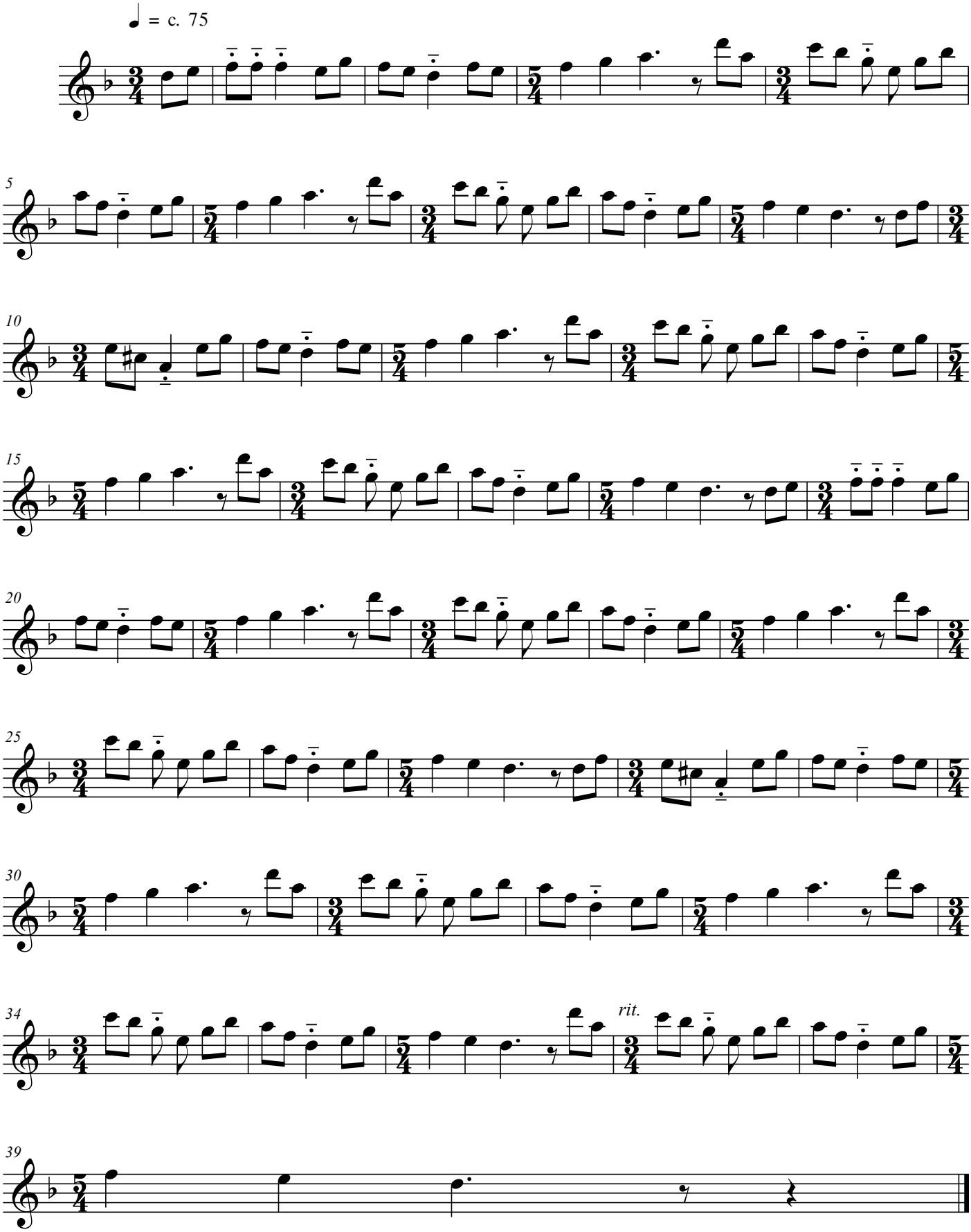

free-scores.com