O Sons and Daughters of the King

Clarinet in Bb 2

Melchior Vulpius (1570-1615) (Arr.: Ralf Behrens)
www. rabe-musik-und-mehr.de - ©2017 RaBe

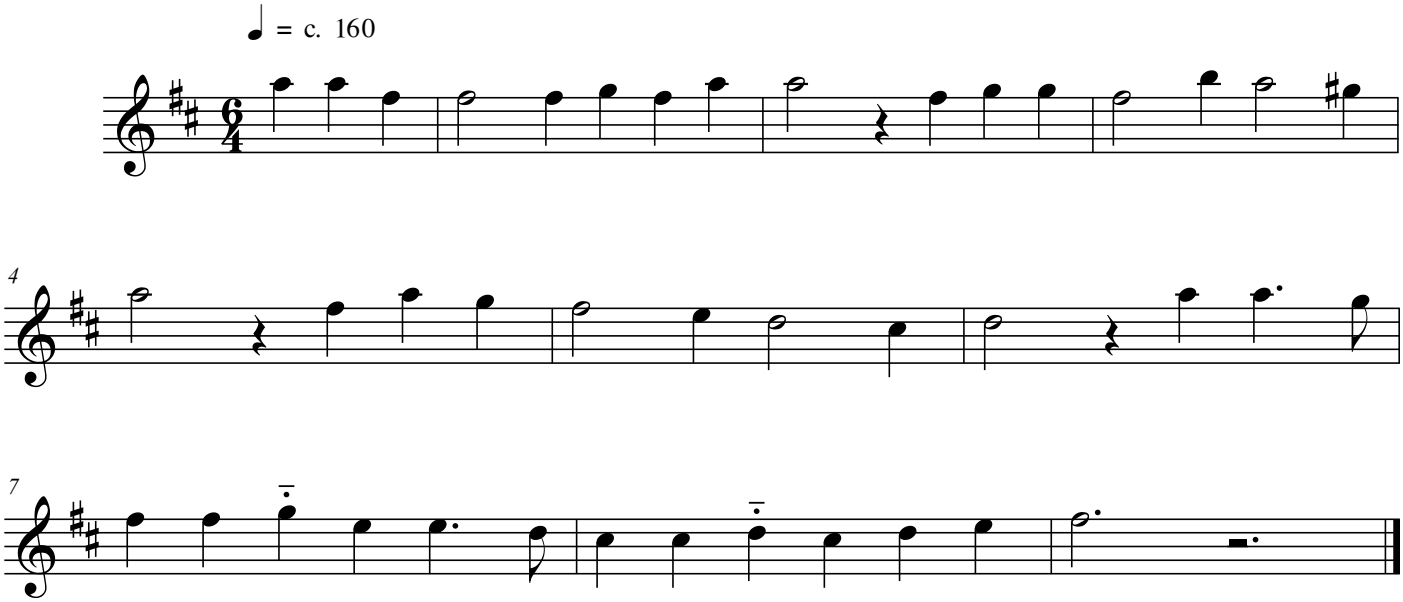

free-scores.com