O Sons and Daughters of the King

Melchior Vulpius (1570-1615) (Arr.: Ralf Behrens)

Clarinet in Bb 4

www. rabe-musik-und-mehr.de - ©2017 RaBe

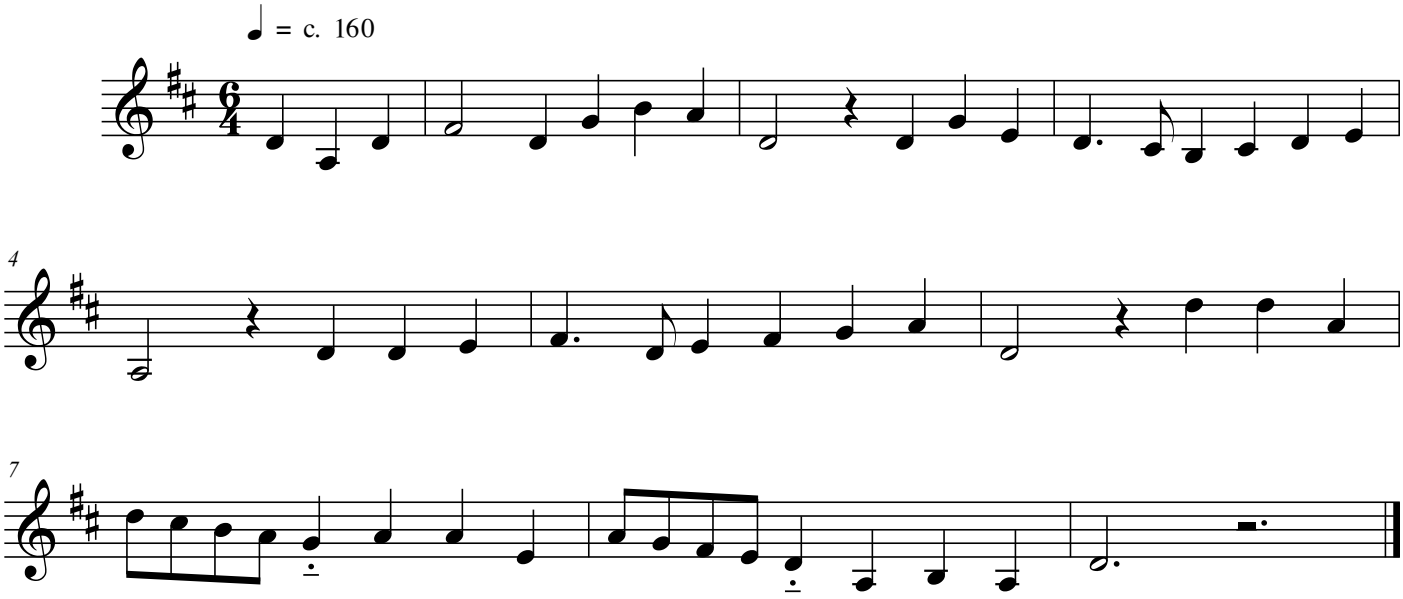

free-scores.com