Good Christians All, Rejoice and Sing

Clarinet in Bb 2

Melchior Vulpius (1570-1615) (Arr.: Ralf Behrens)
www. rabe-musik-und-mehr.de - ©2019 RaBe

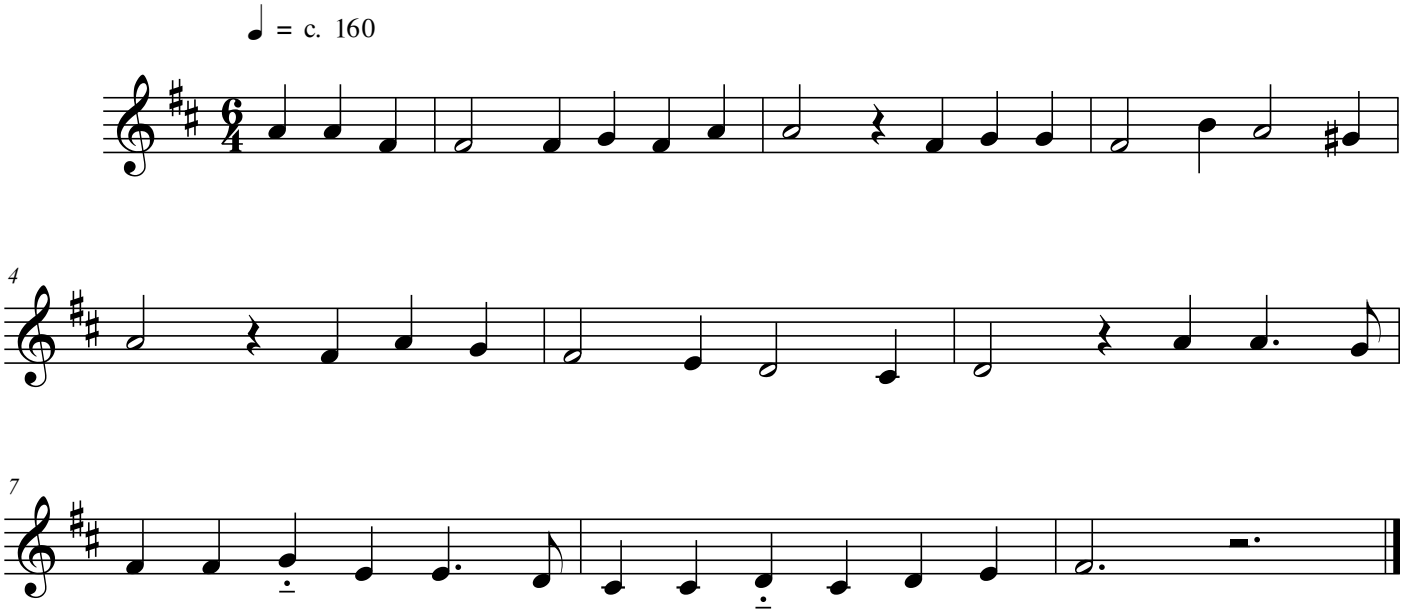

free-scores.com