

Euphonium

SUNNY SUMMER

"Fantasia" for Wind Orchestra

by ILIO VOLANTE

Caribbean Tempo ♩ = 114

A

12

B

C

SUNNY SUMMER - Ilio Volante - EUPHONIUM

D

E

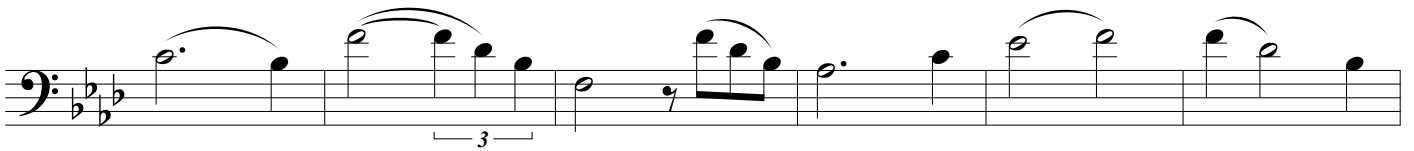
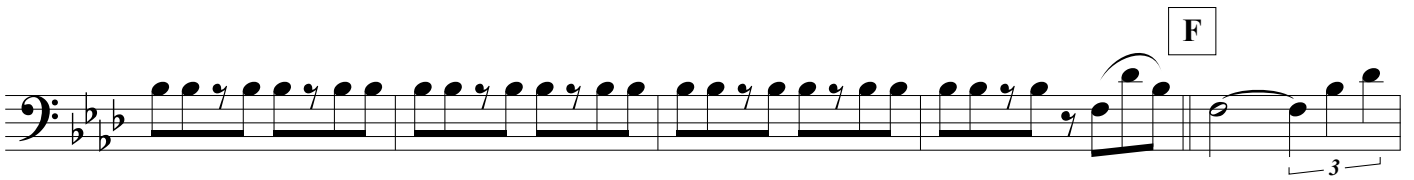

G

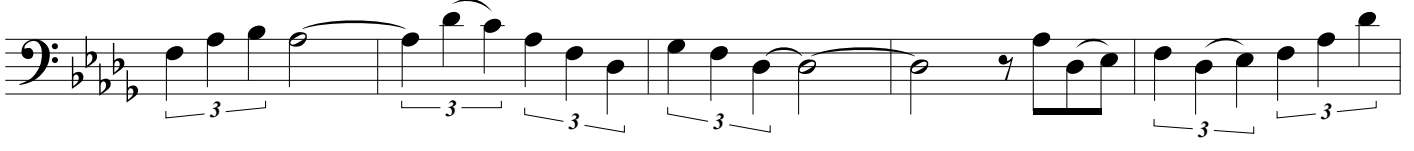
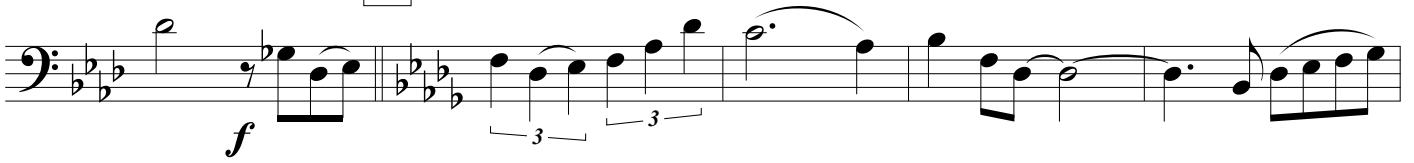

H

SUNNY SUMMER - Ilio Volante - EUPHONIUM
