

# SPINTA VERSO LA CUSPIDE

*Fantasia for Wind Orchestra*

Tuba

$\text{♩} = 180$

by ILIO VOLANTE

SPINTA VERSO LA CUSPIDE - Ilio Volante - TUBA

E

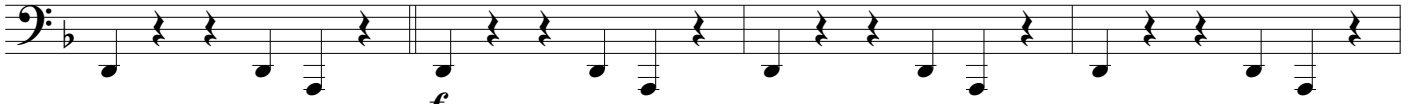

*f*

F

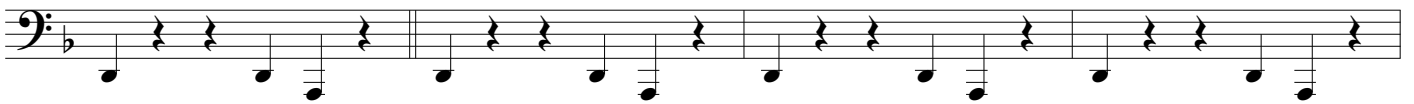

1.

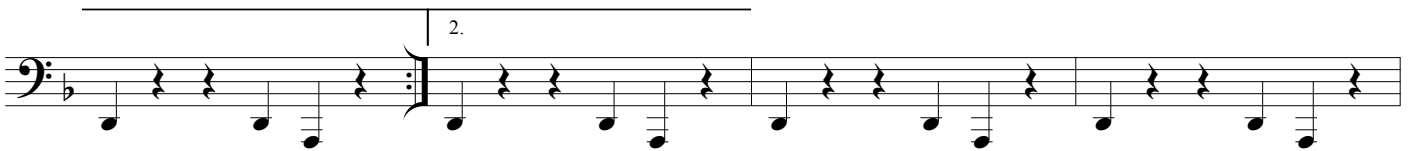

2.

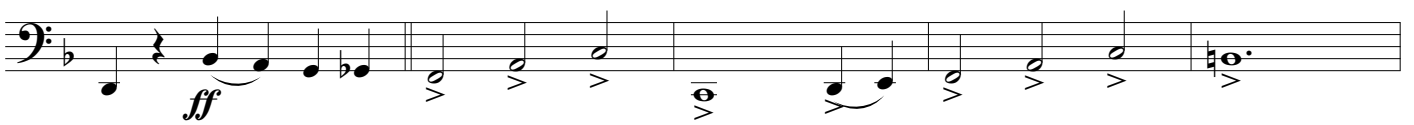

*ff*

G

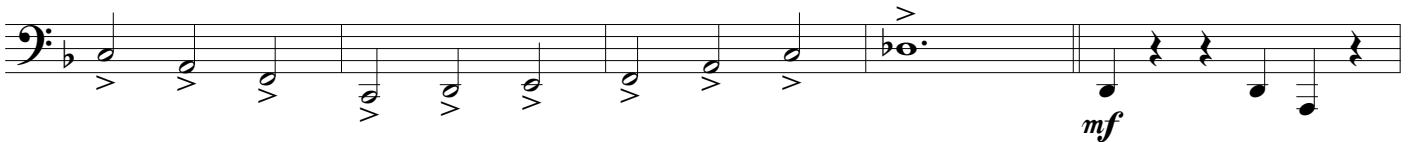

*mf*

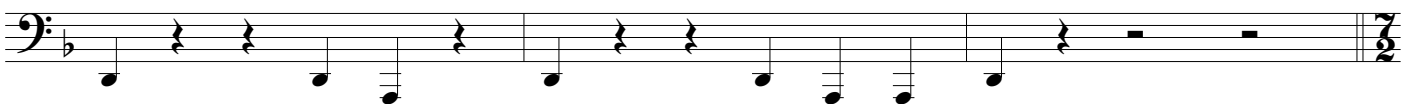
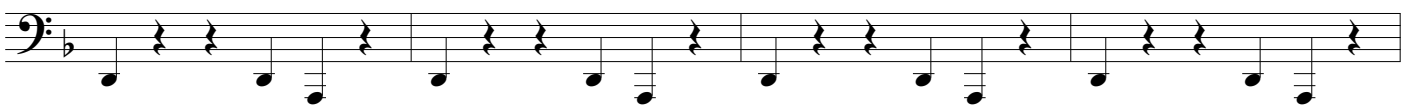

SPINTA VERSO LA CUSPIDE - Ilio Volante - TUBA

H

I

J

K

L

SPINTA VERSO LA CUSPIDE - Ilio Volante - TUBA

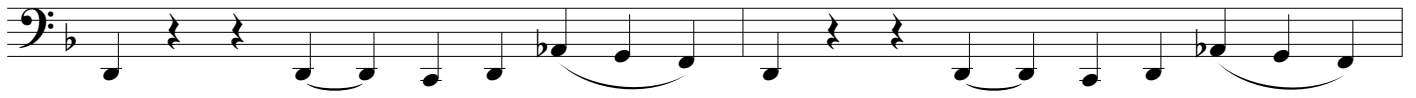
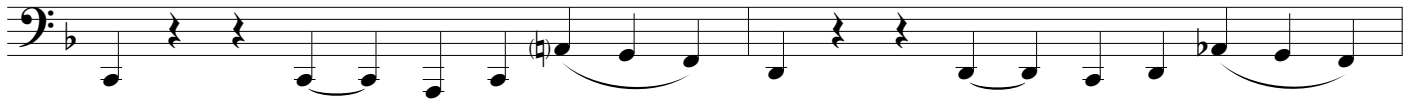

M

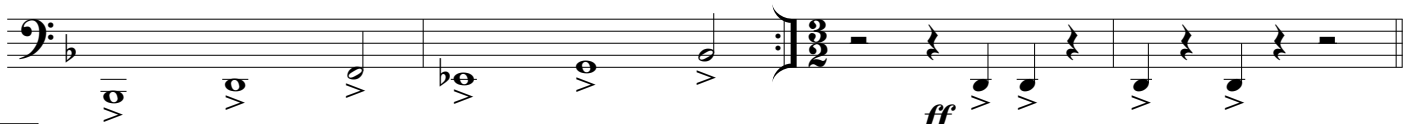

N

*ff*

*mf*

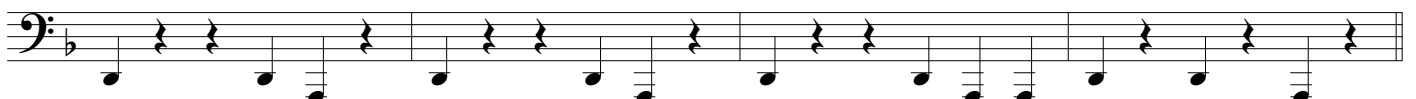

O

*p*

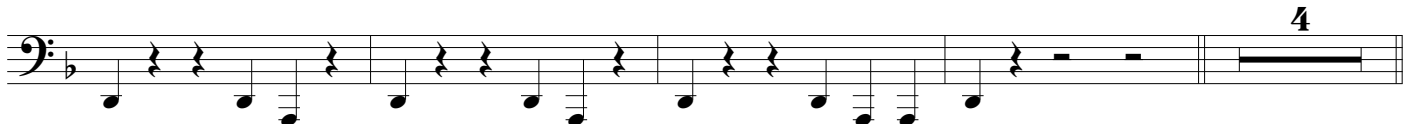

4

P

Q

R

16

16

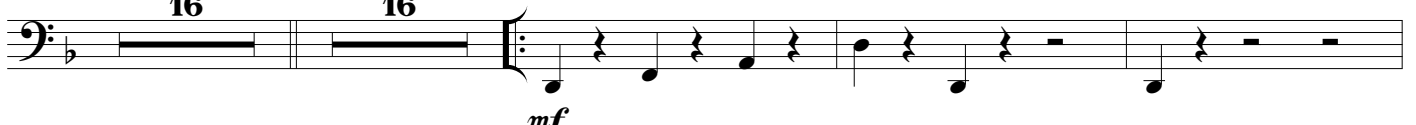

*mf*

SPINTA VERSO LA CUSPIDE - Ilio Volante - TUBA

S

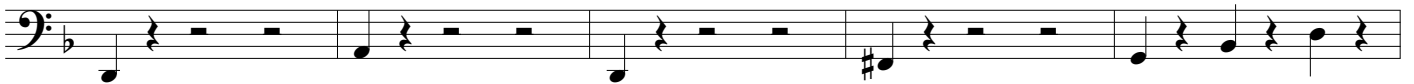

T

*mp*

U

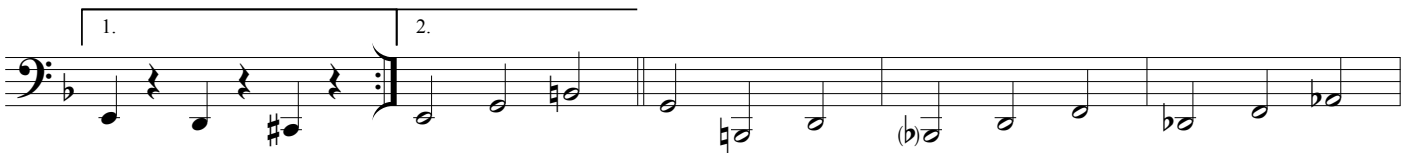
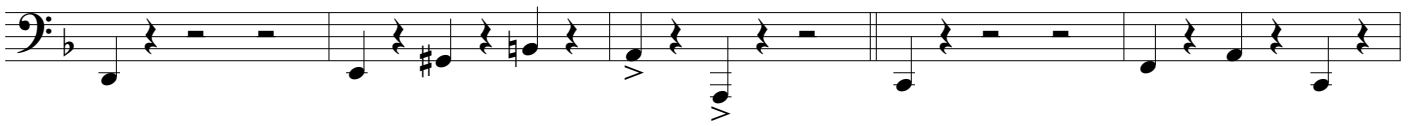

V

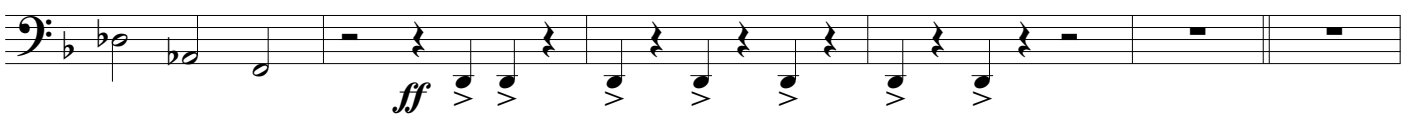

*ff*

*rall. molto*

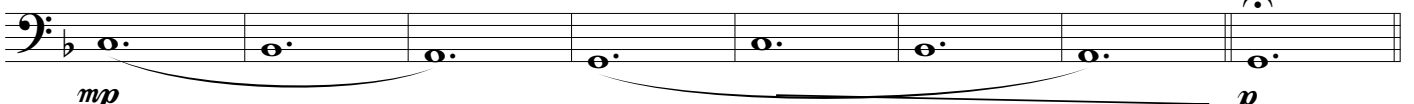

*mp*

*p*

SPINTA VERSO LA CUSPIDE - Ilio Volante - TUBA

♩ = 90

2 16 2 W 8 X 8

Y

*mf*

Z

5 *p*

1

2

*mp*

3

3

4

3

1. 2. *f*

*mf*

SPINTA VERSO LA CUSPIDE - Ilio Volante - TUBA

13

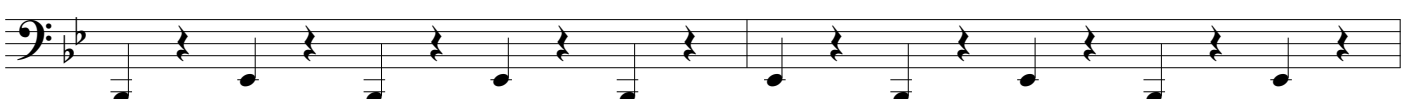
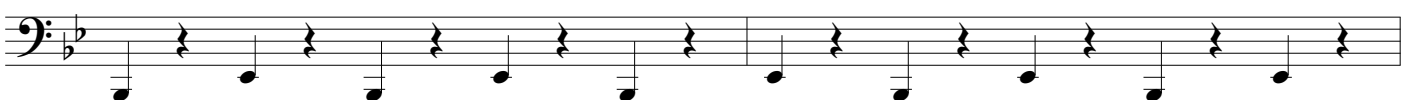
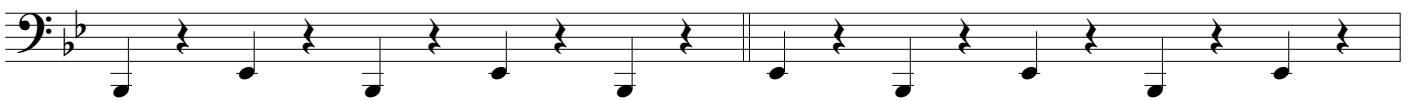

14

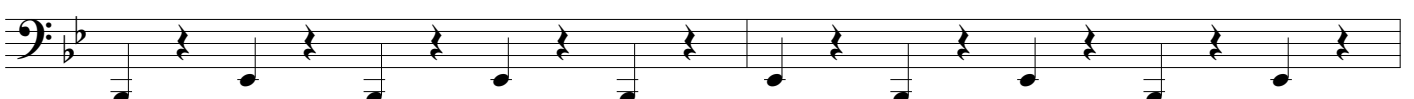
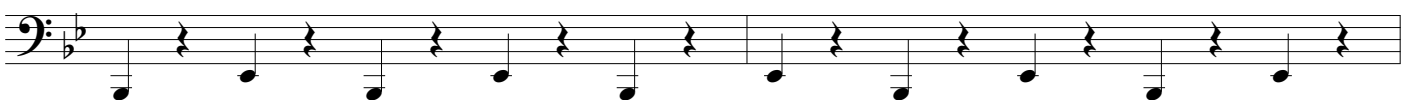
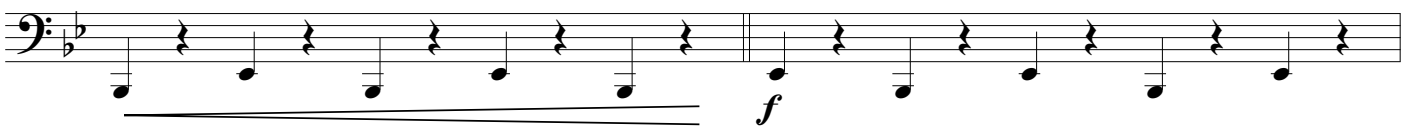

SPINTA VERSO LA CUSPIDE - Ilio Volante - TUBA

15

16

17

18

SPINTA VERSO LA CUSPIDE - Ilio Volante - TUBA

19

20

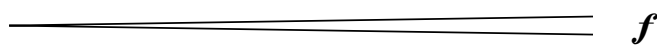

21

