

SPINTA VERSO LA CUSPIDE

Fantasia for Wind Orchestra

Trombone 1

$\text{♩} = 180$

by ILIO VOLANTE

SPINTA VERSO LA CUSPIDE - Ilio Volante - TROMBONE 1

H

I

SPINTA VERSO LA CUSPIDE - Ilio Volante - TROMBONE 1

SPINTA VERSO LA CUSPIDE - Ilio Volante - TROMBONE 1

S

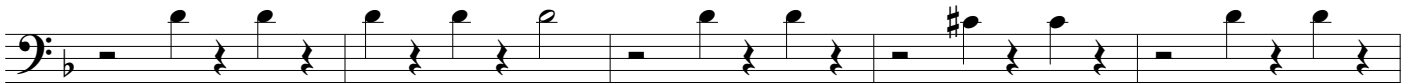

T

mp

U

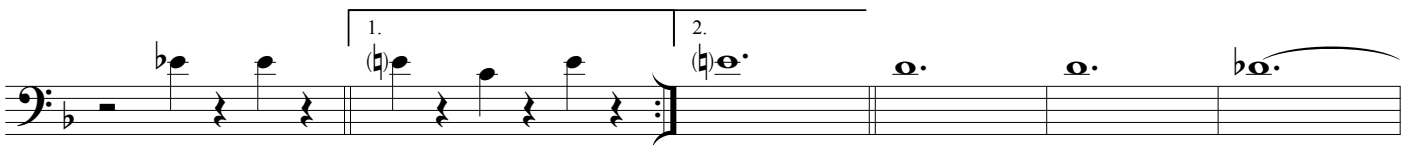
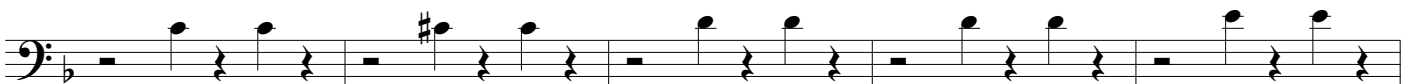
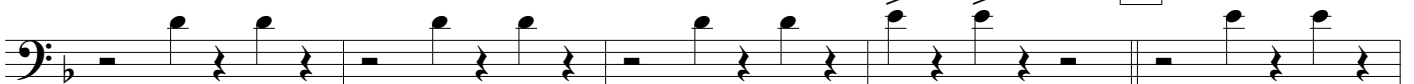

V

ff

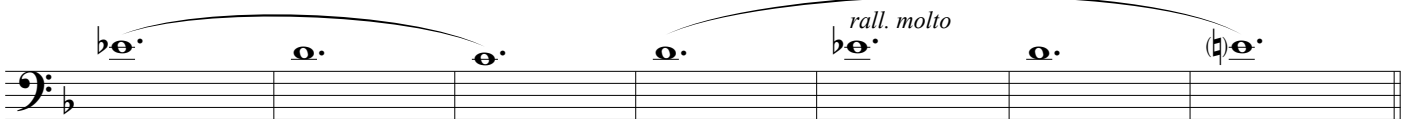

mf

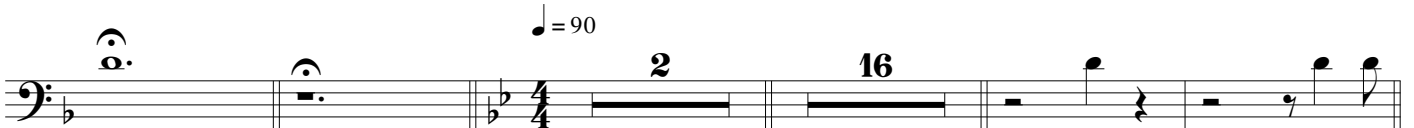

p

p

SPINTA VERSO LA CUSPIDE - Ilio Volante - TROMBONE 1

W

X

Y

Z

1

2

3

SPINTA VERSO LA CUSPIDE - Ilio Volante - TROMBONE 1

④

3 *f*

1. 2. *f*

mf

mf

⑤

2

⑥

p *f*

3 3 3 3 3 3 3 3

⑦

p *f*

⑧

p *f*

⑨

p *ff*

SPINTA VERSO LA CUSPIDE - Ilio Volante - TROMBONE 1

3

$\text{♩} = 180$
2 12
p

12

13

14
f

SPINTA VERSO LA CUSPIDE - Ilio Volante - TROMBONE 1

SPINTA VERSO LA CUSPIDE - Ilio Volante - TROMBONE 1

SPINTA VERSO LA CUSPIDE - Ilio Volante - TROMBONE 1

ff

fp

sfz