

SPINTA VERSO LA CUSPIDE

Fantasia for Wind Orchestra

Trombone 3

by ILIO VOLANTE

$\text{♩} = 180$

2 4 4 16 3

A B C

D

E

F

G

mf

f

mf

ff

mf

SPINTA VERSO LA CUSPIDE - Ilio Volante - TROMBONE 3

H

I

J

K

L

2.

SPINTA VERSO LA CUSPIDE - Ilio Volante - TROMBONE 3

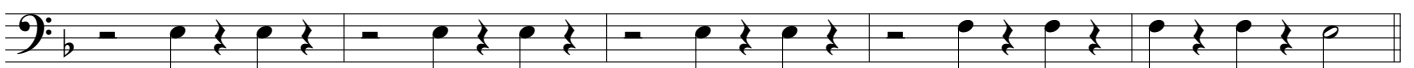
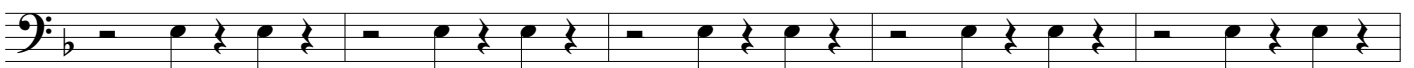
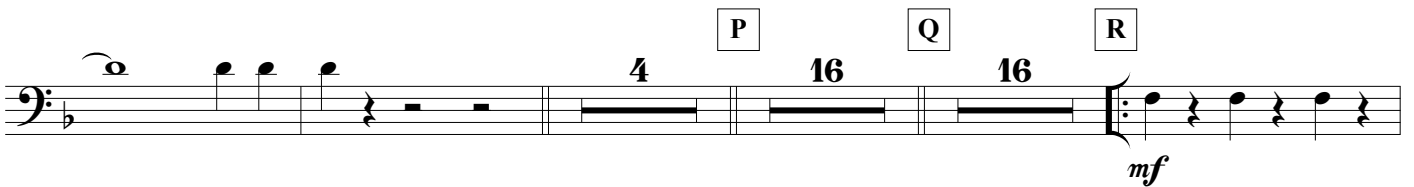
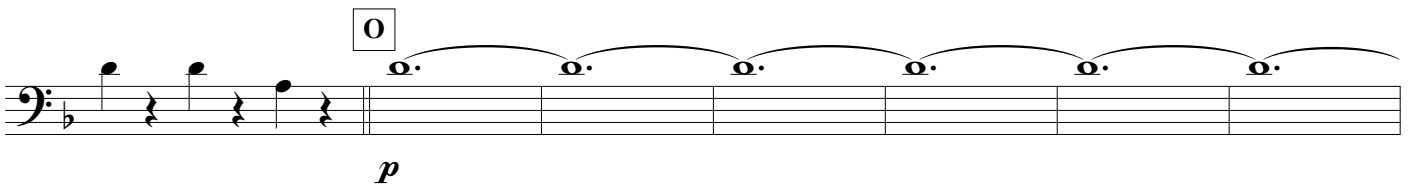
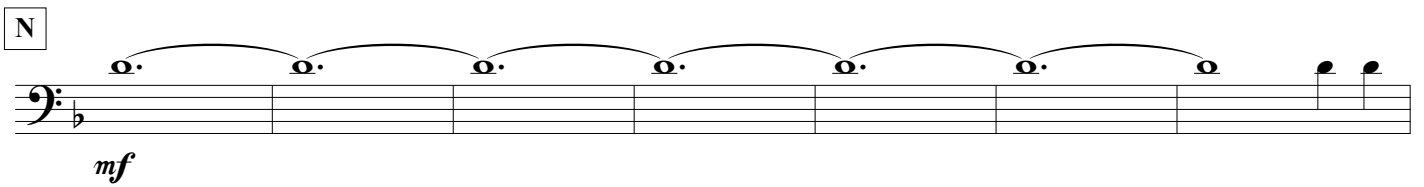
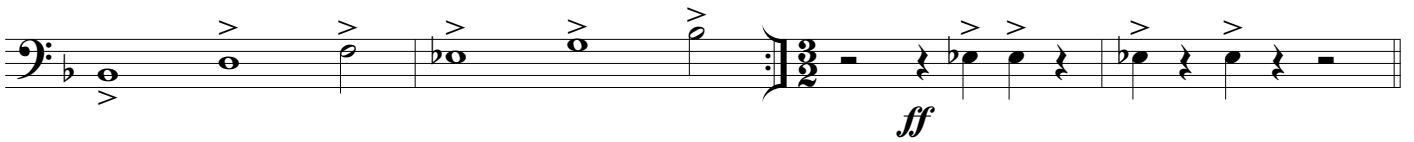
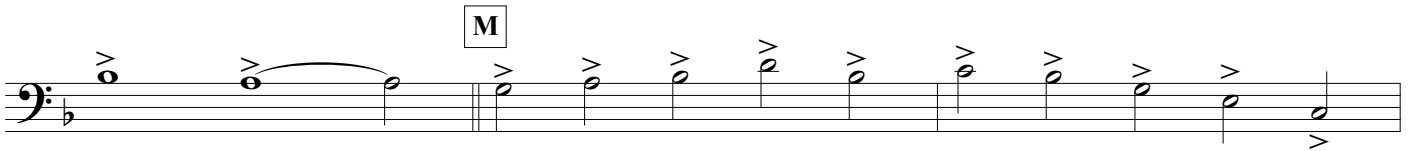

SPINTA VERSO LA CUSPIDE - Ilio Volante - TROMBONE 3

S

T

mp

U

V

ff

mf

rall. molto

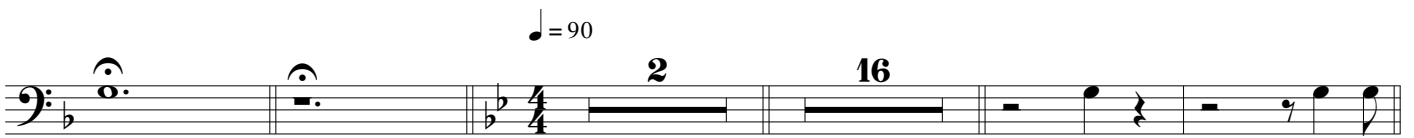

p

$\text{♩} = 90$

2

16

p

SPINTA VERSO LA CUSPIDE - Ilio Volante - TROMBONE 3

W

X

Y

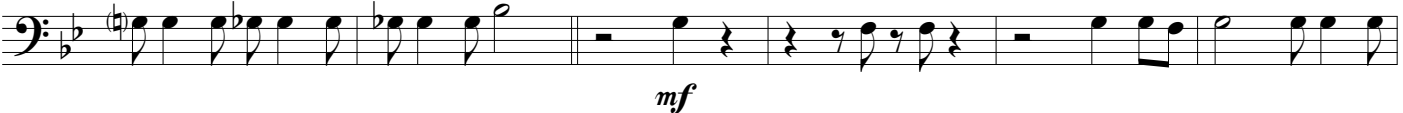

Z

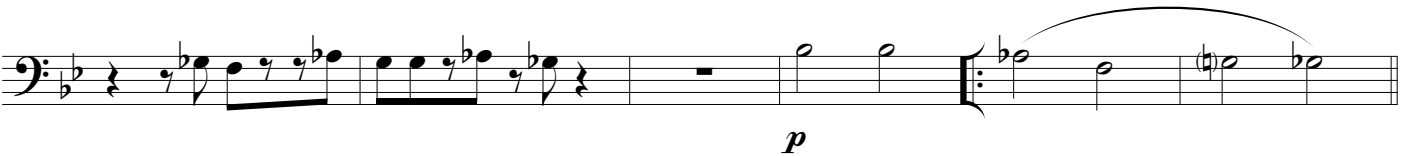

1

2

3

SPINTA VERSO LA CUSPIDE - Ilio Volante - TROMBONE 3

④

⑤

⑥

⑦

⑧

⑨

SPINTA VERSO LA CUSPIDE - Ilio Volante - TROMBONE 3

10

♩ = 180

11

12

p

12

13

13

13

13

13

13

14

f

SPINTA VERSO LA CUSPIDE - Ilio Volante - TROMBONE 3

SPINTA VERSO LA CUSPIDE - Ilio Volante - TROMBONE 3

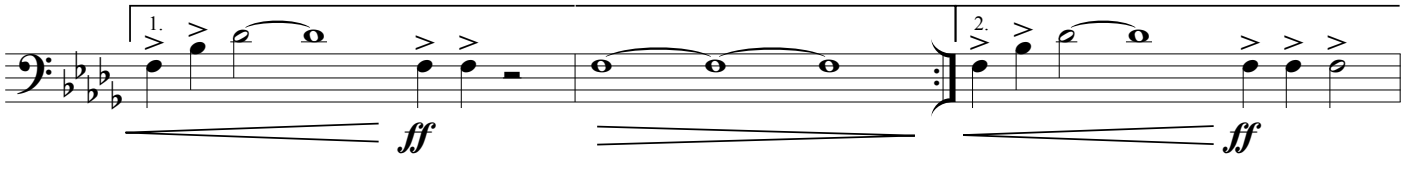
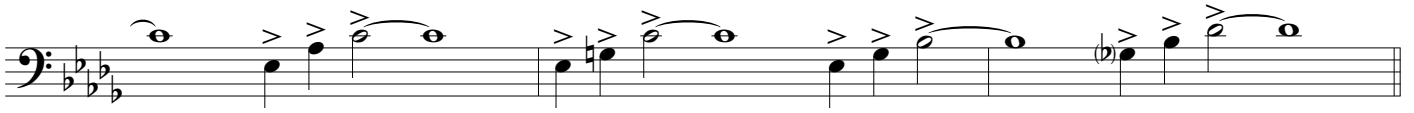

21

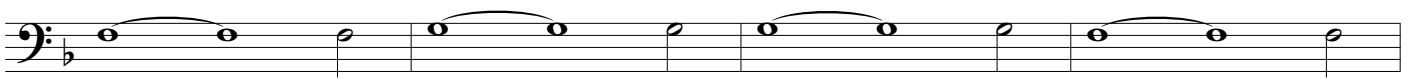
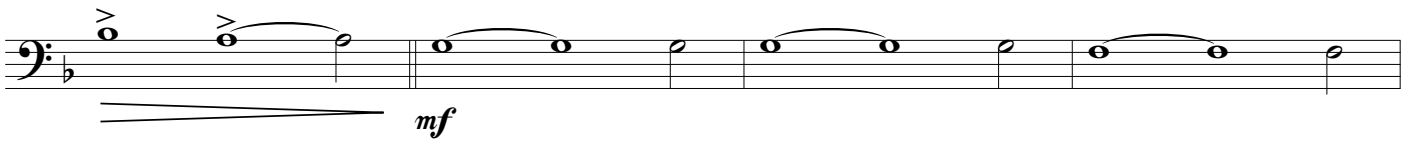
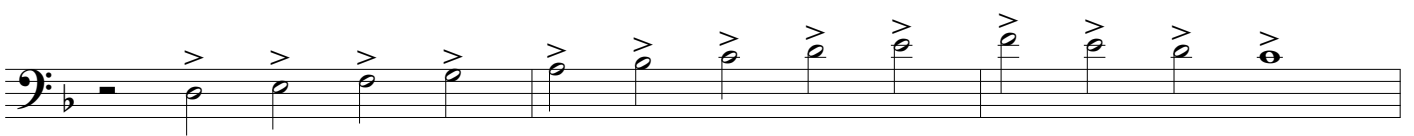
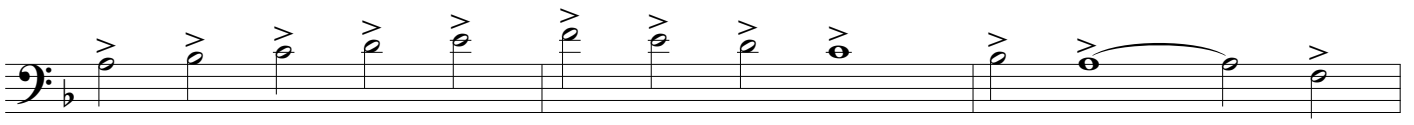
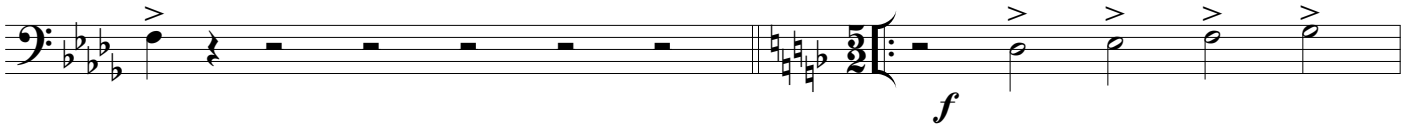

22

23

SPINTA VERSO LA CUSPIDE - Ilio Volante - TROMBONE 3

24

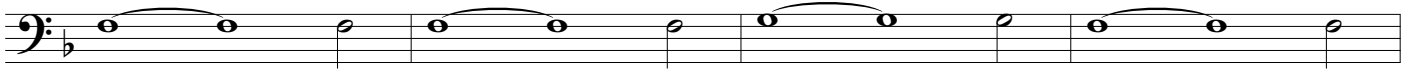

25

ff

26

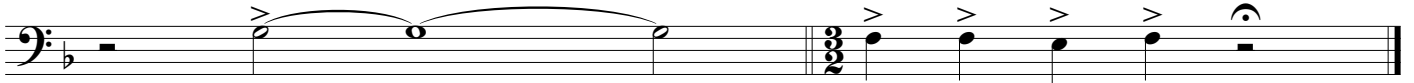

fp

sfz