

SPINTA VERSO LA CUSPIDE

Fantasia for Wind Orchestra

Ottavino
(Piccolo)

by ILIO VOLANTE

$\text{♩} = 180$

A

B

SPINTA VERSO LA CUSPIDE - Ilio Volante - PICCOLO

2.

ff

tr

G

mf

H

tr

mp

I

J

K

L

f

2

SPINTA VERSO LA CUSPIDE - Ilio Volante - PICCOLO

1. *mp* *ff*

f

M

ff *mf*

N

p

O

mp

P

4

Q

SPINTA VERSO LA CUSPIDE - Ilio Volante - PICCOLO

SPINTA VERSO LA CUSPIDE - Ilio Volante - PICCOLO

trm
1.
2.
V
ff
mp
rall. molto
p
♩ = 90
p
W X Y
8 7
mf³ 3
3 3
Z
2
p
① 7 ②
mp

SPINTA VERSO LA CUSPIDE - Ilio Volante - PICCOLO

3

4

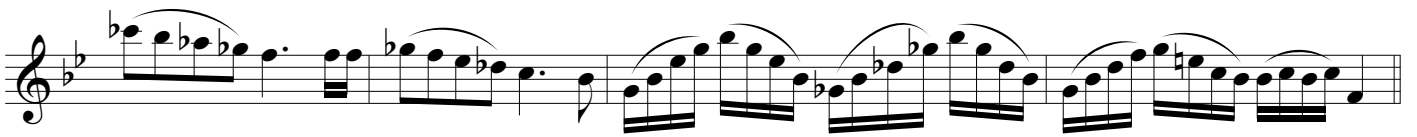
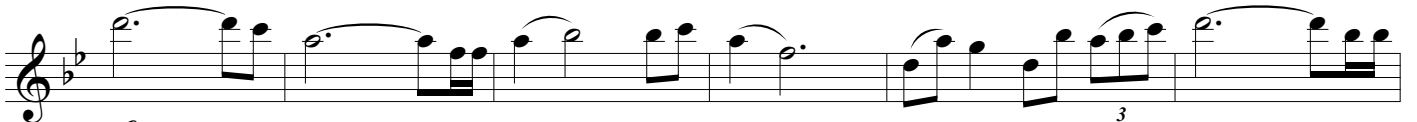
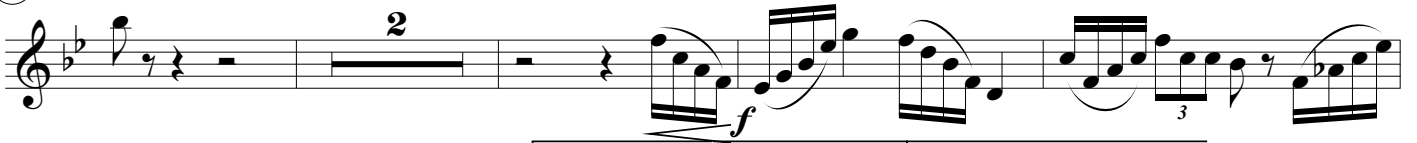

5

6

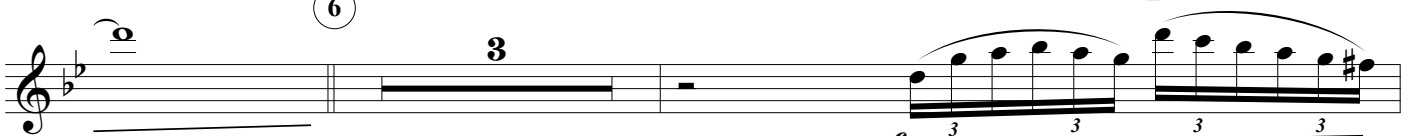

7

8

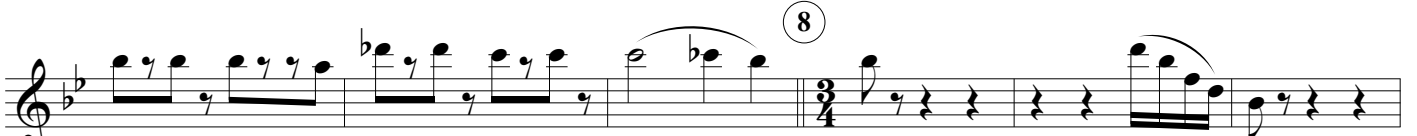

SPINTA VERSO LA CUSPIDE - Ilio Volante - PICCOLO

SPINTA VERSO LA CUSPIDE - Ilio Volante - PICCOLO

15

16

p

mp

17

18

mf

19

SPINTA VERSO LA CUSPIDE - Ilio Volante - PICCOLO

Measure 20: *f*

Measure 21: *ff*, *f*

Measure 22: *mf*, *frmn*

SPINTA VERSO LA CUSPIDE - Ilio Volante - PICCOLO
