

SPINTA VERSO LA CUSPIDE

Fantasia for Wind Orchestra

Marimba

by ILIO VOLANTE

$\text{♩} = 180$

SPINTA VERSO LA CUSPIDE - Ilio Volante - MARIMBA

1. **E**

f

F

2. *trm*

1. *grm*

2.

trm

ff

G

trm

mf

H

trm

mp

2

SPINTA VERSO LA CUSPIDE - Ilio Volante - MARIMBA

I **J** **K**

L *tr* *f* *mp*

M *f* *ff* *mf*

N *mf* *p*

O

SPINTA VERSO LA CUSPIDE - Ilio Volante - MARIMBA

SPINTA VERSO LA CUSPIDE - Ilio Volante - MARIMBA

S

T U

V $\text{♩} = 90$

W X Y Z

①

② ③ ④

⑤

SPINTA VERSO LA CUSPIDE - Ilio Volante - MARIMBA

6

4

3

mf

f

7

8

9

10

$\text{♩} = 180$

11

12

mp

13

SPINTA VERSO LA CUSPIDE - Ilio Volante - MARIMBA

14

15

16

8

17

4

18

19

20

21

SPINTA VERSO LA CUSPIDE - Ilio Volante - MARIMBA

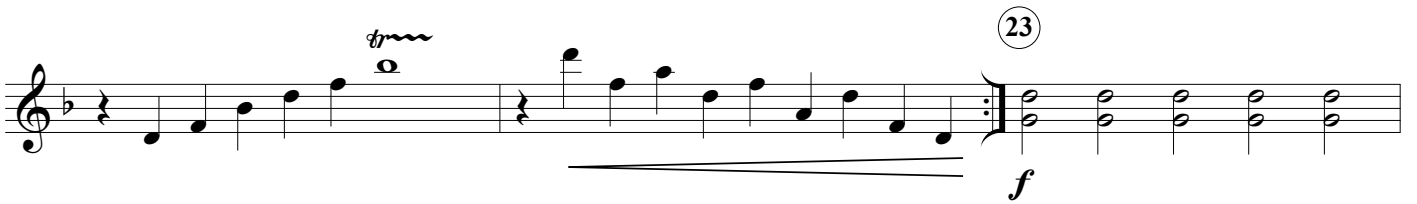
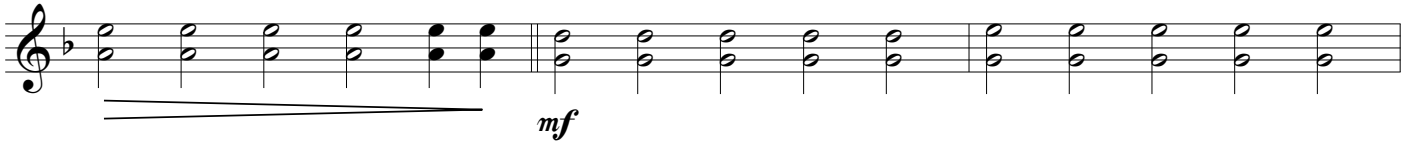

SPINTA VERSO LA CUSPIDE - Ilio Volante - MARIMBA
