

SPINTA VERSO LA CUSPIDE

Fantasia for Wind Orchestra

Corno in Fa 1
(Horn in F 1)

by ILIO VOLANTE

$\text{♩} = 180$

2 4 3

A B

mp

C D

mf

E

f

F

1.

2.

8

G

mf

SPINTA VERSO LA CUSPIDE - Illo Volante - HORN in F 1

H

mp

I

J

K

L

f *mp*

1.

2.

ff *f*

M

SPINTA VERSO LA CUSPIDE - Ilio Volante - HORN in F 1

SPINTA VERSO LA CUSPIDE - Ilio Volante - HORN in F 1

U

V

W

X

Y

ff *mf* *p* *mf*

rall. molto

$\text{♩} = 90$

2 16

SPINTA VERSO LA CUSPIDE - Ilio Volante - HORN in F 1

Z

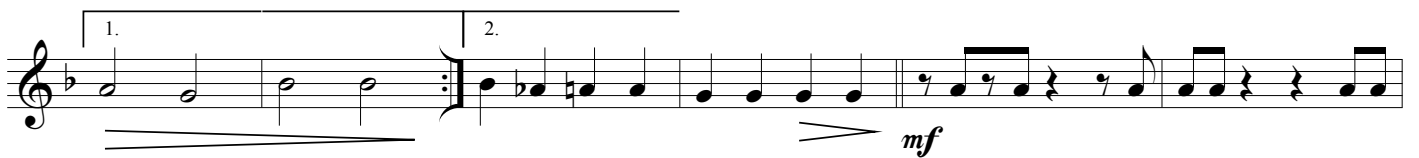
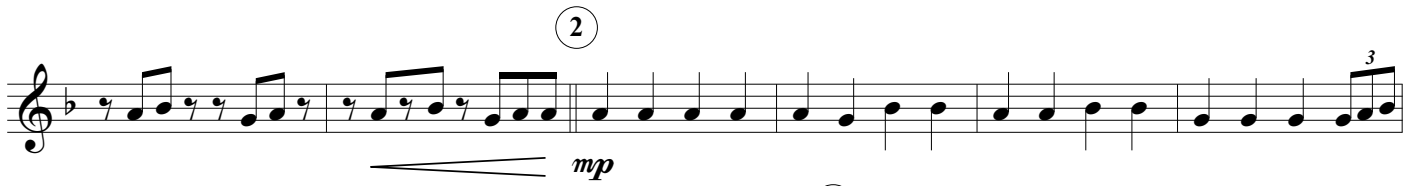

SPINTA VERSO LA CUSPIDE - Illo Volante - HORN in F 1

SPINTA VERSO LA CUSPIDE - Ilio Volante - HORN in F 1

SPINTA VERSO LA CUSPIDE - Ilio Volante - HORN in F 1

SPINTA VERSO LA CUSPIDE - Ilio Volante - HORN in F 1

22

23

24

25

26
