

SPINTA VERSO LA CUSPIDE

Fantasia for Wind Orchestra

Corno in Fa 3
(Horn in F 3)

by ILIO VOLANTE

$\text{♩} = 180$

SPINTA VERSO LA CUSPIDE - Ilio Volante - HORN in F 3

H

I

J

K

L

M

SPINTA VERSO LA CUSPIDE - Ilio Volante - HORN in F 3

N

O

P

Q

R

S

4

16

16

mf

p

SPINTA VERSO LA CUSPIDE - Ilio Volante - HORN in F 3

T

U

V

W

X

Y

SPINTA VERSO LA CUSPIDE - Ilio Volante - HORN in F 3

SPINTA VERSO LA CUSPIDE - Ilio Volante - HORN in F 3

5

6

7

8

9

10

11

12

SPINTA VERSO LA CUSPIDE - Ilio Volante - HORN in F 3

SPINTA VERSO LA CUSPIDE - Ilio Volante - HORN in F 3

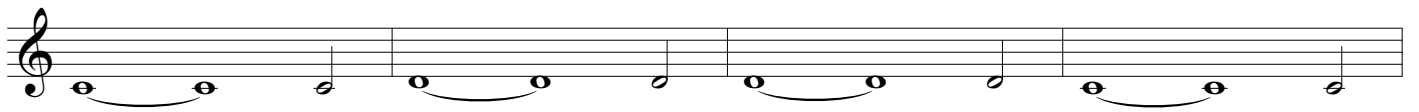
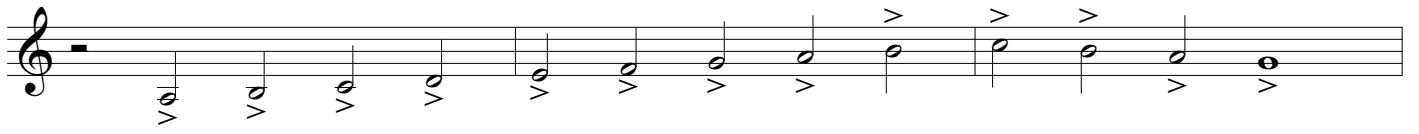

22

23

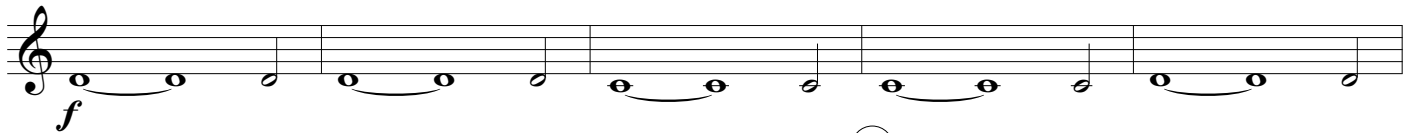

24

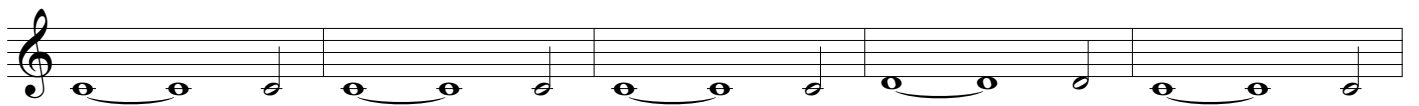
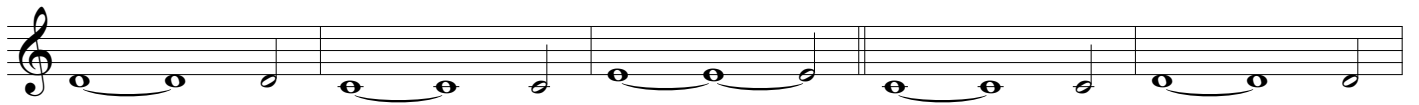

25

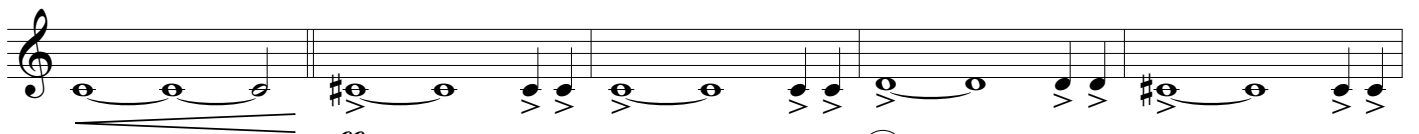

26

