

SPINTA VERSO LA CUSPIDE

Fantasia for Wind Orchestra

Corno in Mib 3
(Horn in Eb 3)

by ILIO VOLANTE

$\text{♩} = 180$

A **B** **C** **D** **E** **F** **G**

mp *mf* *f* *mf*

SPINTA VERSO LA CUSPIDE - Ilio Volante - HORN in Eb 3

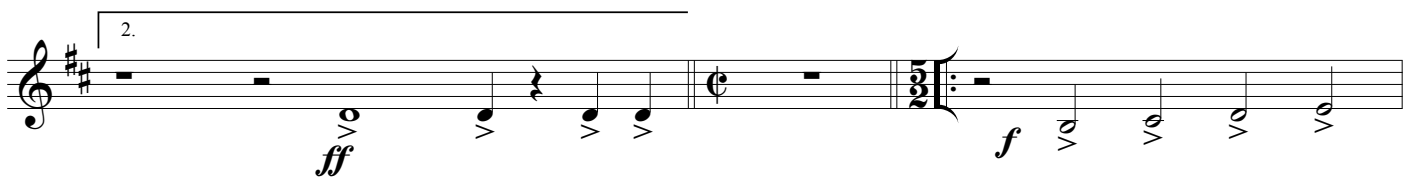
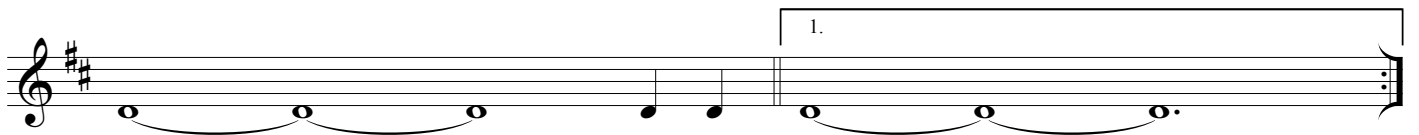
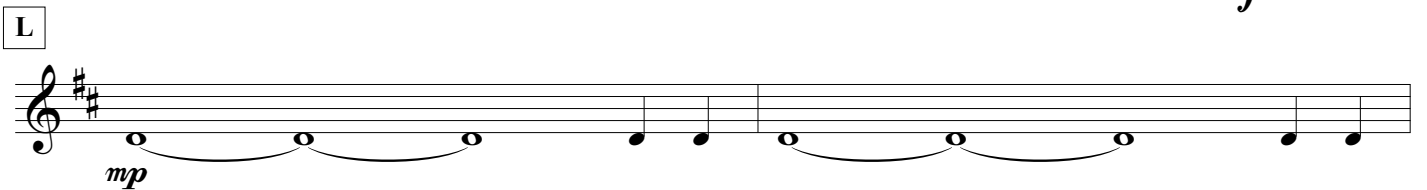
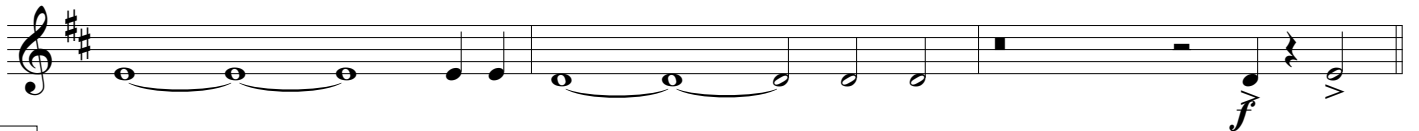
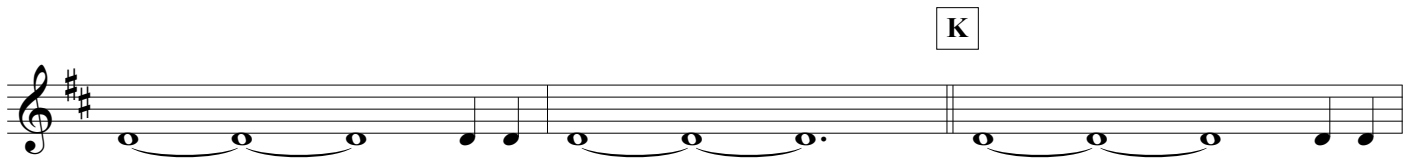
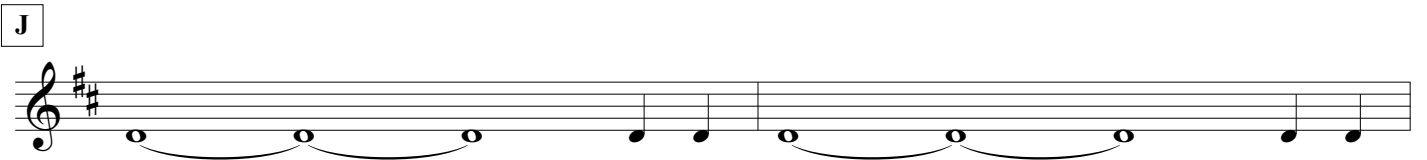
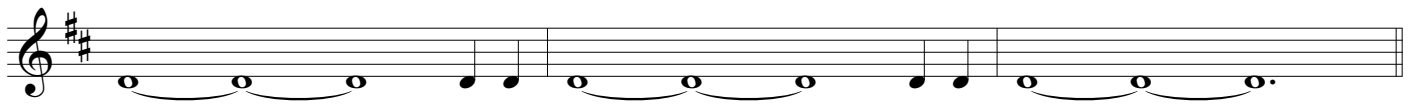
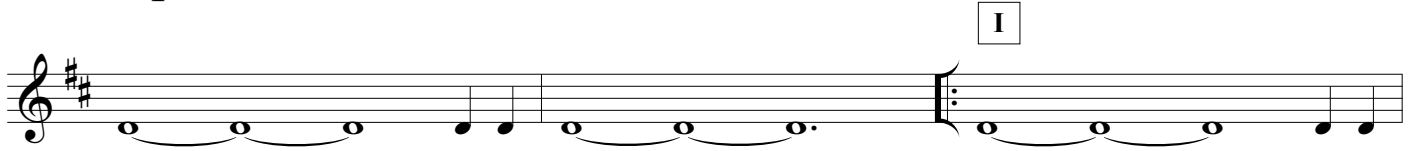
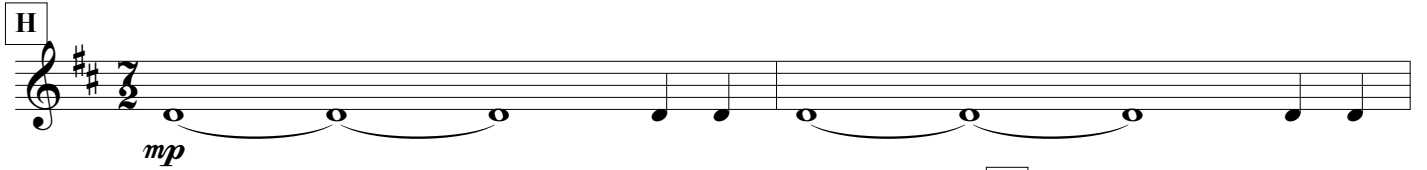
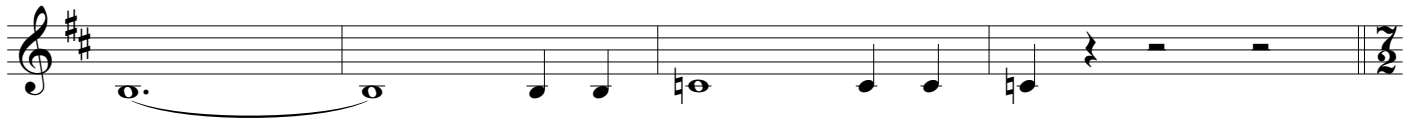

SPINTA VERSO LA CUSPIDE - Ilio Volante - HORN in Eb 3

M

N

mf

O

p

4

P

16

16

mf

Q

R

S

SPINTA VERSO LA CUSPIDE - Ilio Volante - HORN in Eb 3

SPINTA VERSO LA CUSPIDE - Ilio Volante - HORN in Eb 3

Y

Z

SPINTA VERSO LA CUSPIDE - Ilio Volante - HORN in Eb 3

SPINTA VERSO LA CUSPIDE - Ilio Volante - HORN in Eb 3

SPINTA VERSO LA CUSPIDE - Ilio Volante - HORN in Eb 3

SPINTA VERSO LA CUSPIDE - Ilio Volante - HORN in Eb 3

21

f

mf

22

23

f

24

25

ff

26

fp *sfz*