

# SPINTA VERSO LA CUSPIDE

## Fantasia for Wind Orchestra

Corno in Fa 2  
(Horn in F 2)

by ILIO VOLANTE

$\text{♩} = 180$

**A** **B**

**C** **D**

**E** **F**

**G**

*mp*

*mf*

*f*

*mf*

SPINTA VERSO LA CUSPIDE - Ilio Volante- HORN in F 2

H

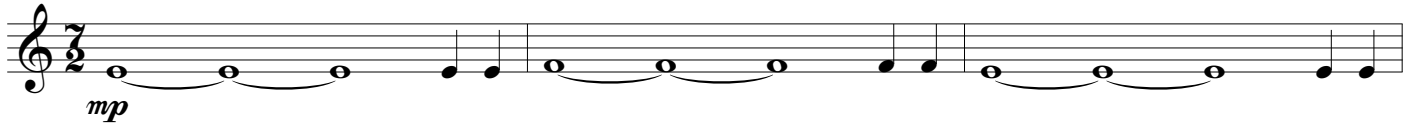

I

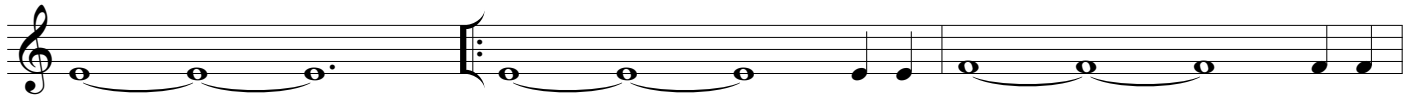

J

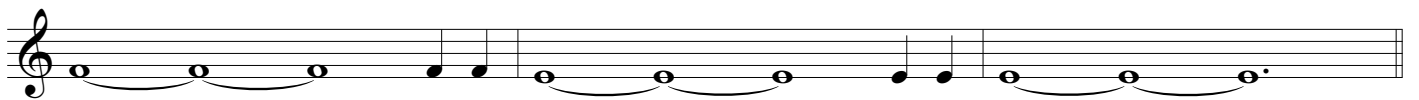
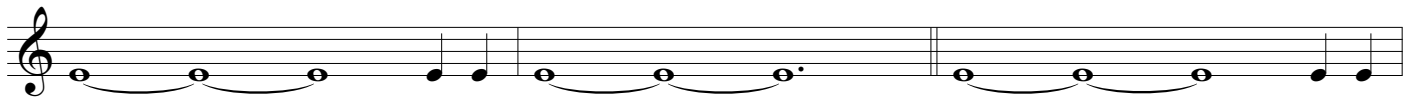

K

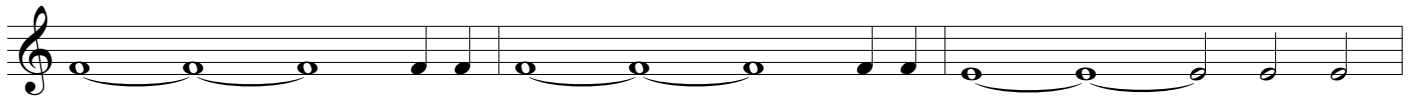

L

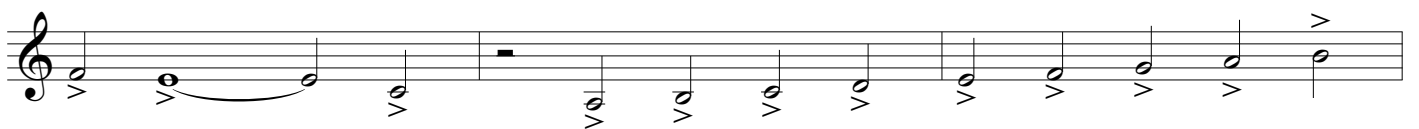
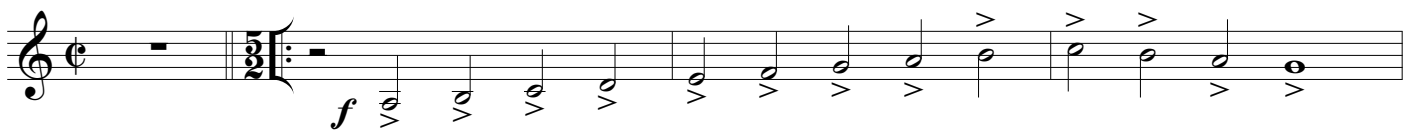
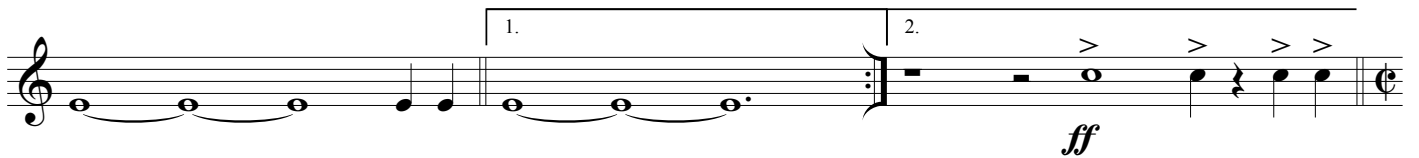
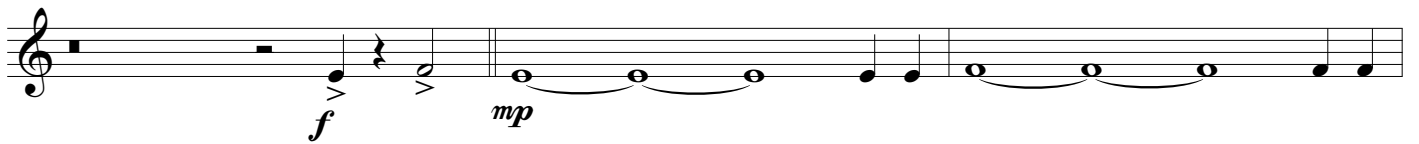

SPINTA VERSO LA CUSPIDE - Ilio Volante- HORN in F 2

M

N

O

P

Q

R

S

SPINTA VERSO LA CUSPIDE - Ilio Volante- HORN in F 2

T

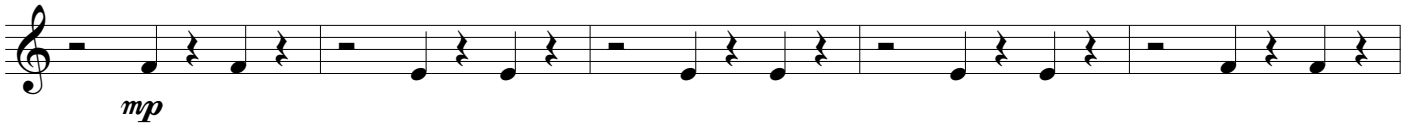

U

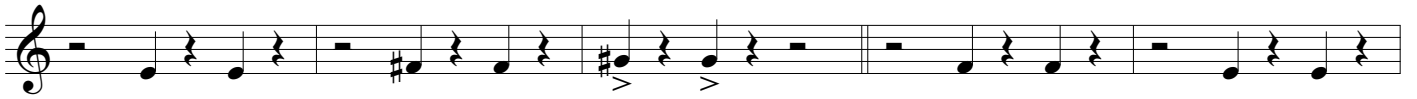

V

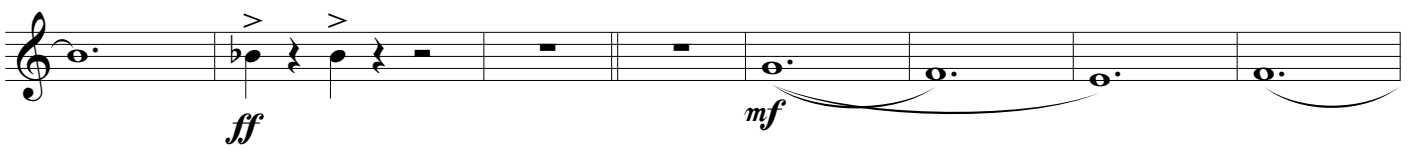

rall. molto

$\text{♩} = 90$

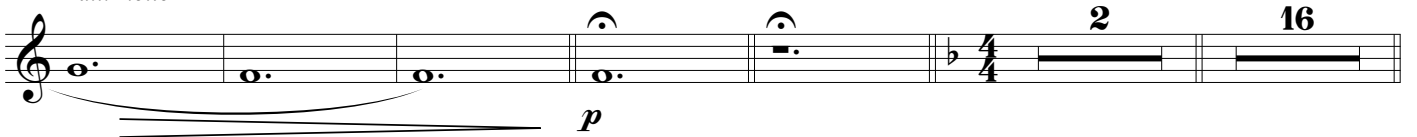

W

X

SPINTA VERSO LA CUSPIDE - Ilio Volante- HORN in F 2

Y

Z

1

2

3

4

SPINTA VERSO LA CUSPIDE - Ilio Volante- HORN in F 2

SPINTA VERSO LA CUSPIDE - Ilio Volante- HORN in F 2

⑩

$\text{♩} = 180$  ⑪

**2** **12**

*p*

⑫

⑬

⑭

*f*

SPINTA VERSO LA CUSPIDE - Ilio Volante- HORN in F 2

15

16

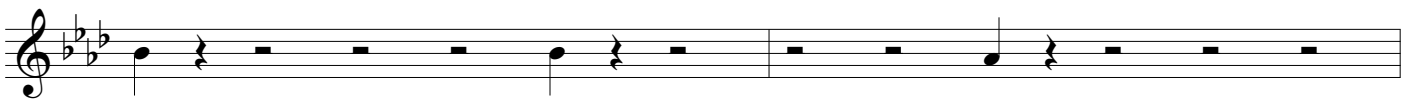
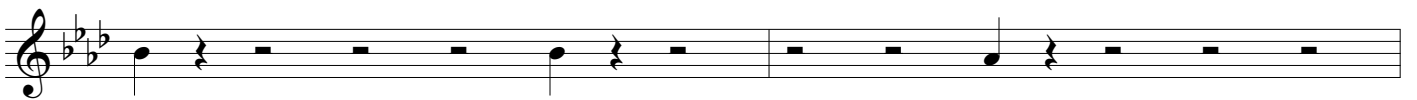
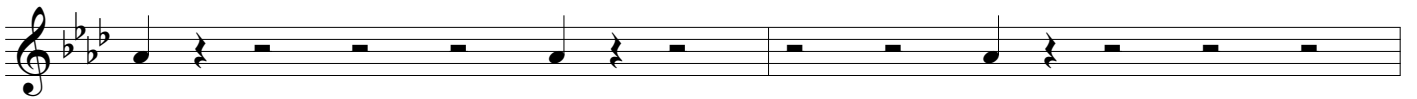
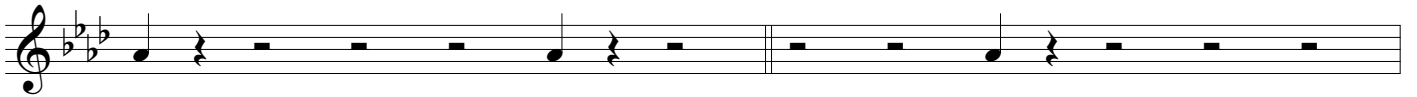

17

18

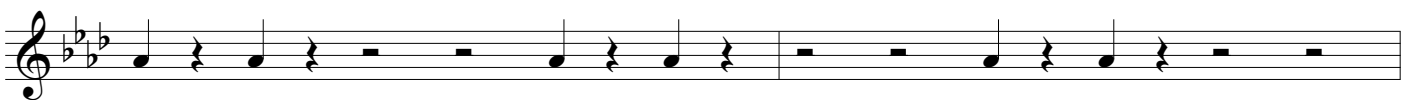
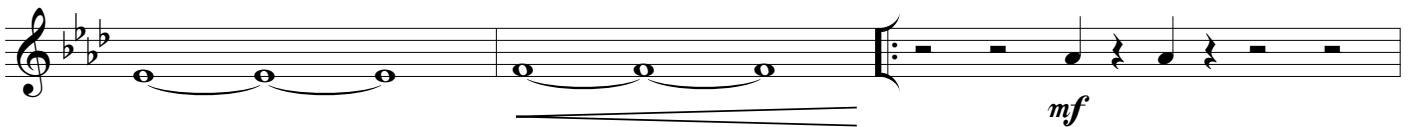

SPINTA VERSO LA CUSPIDE - Ilio Volante- HORN in F 2

19

20

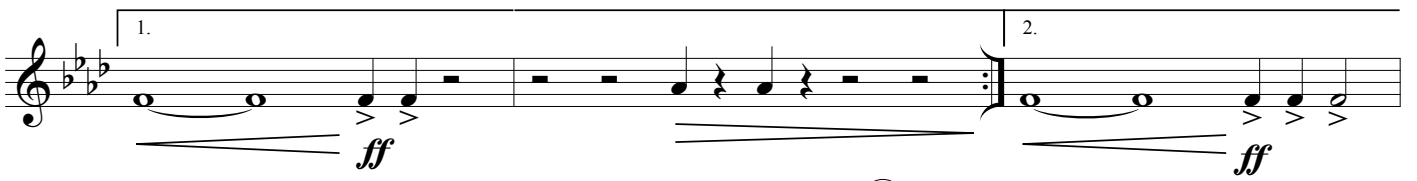
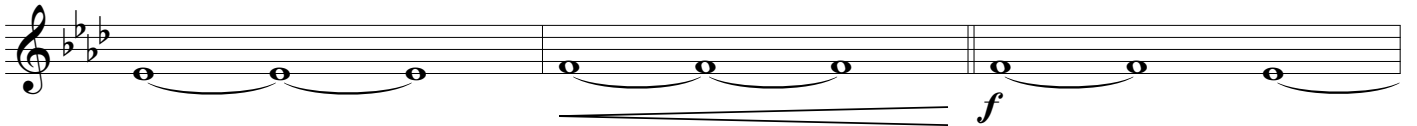

21

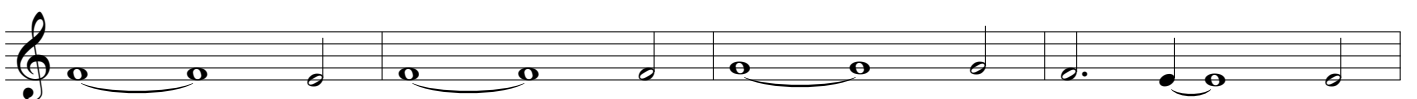
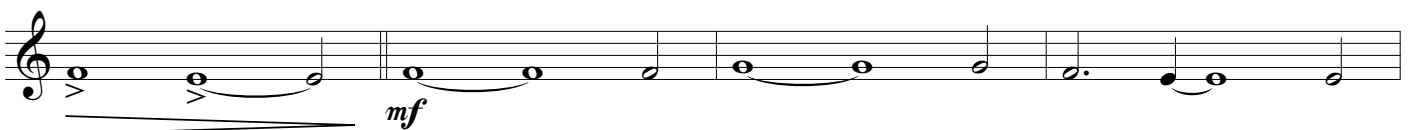
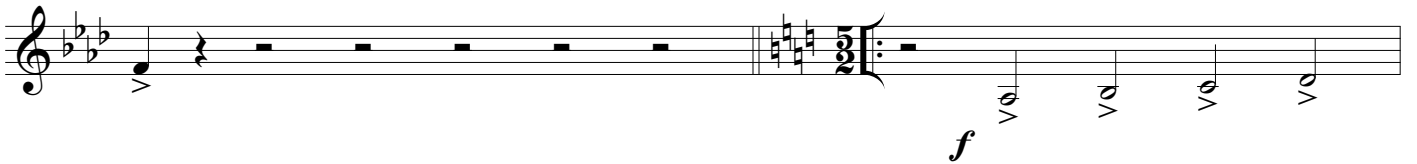

SPINTA VERSO LA CUSPIDE - Ilio Volante- HORN in F 2

22

23

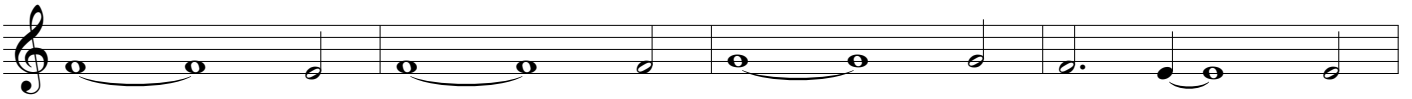
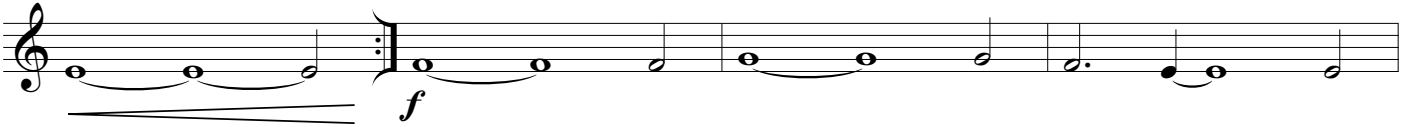

24

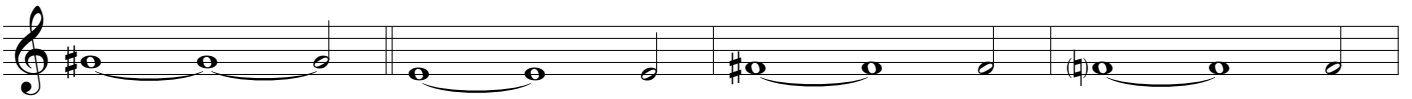

25

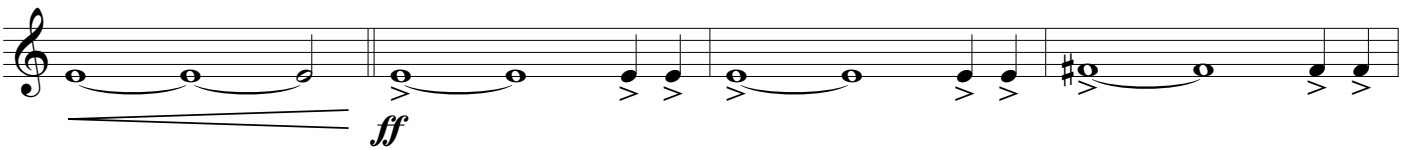

26

