

SPINTA VERSO LA CUSPIDE

Fantasia for Wind Orchestra

Corno in Mib 2
(Horn in Eb 2)

$\text{♩} = 180$

A

B

by ILIO VOLANTE

C

D

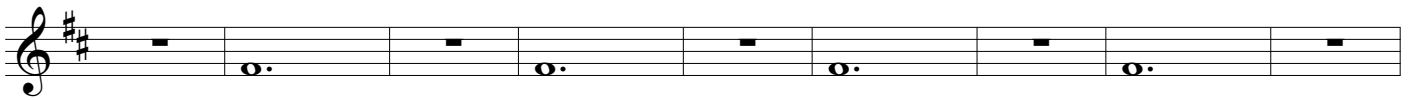
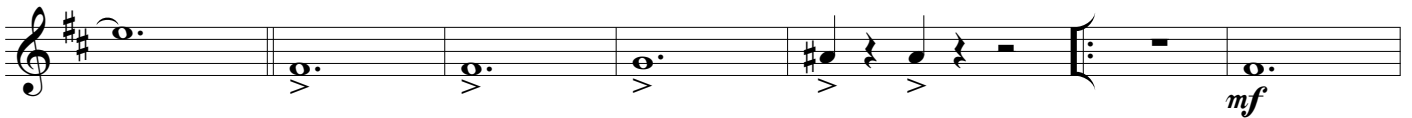

E

F

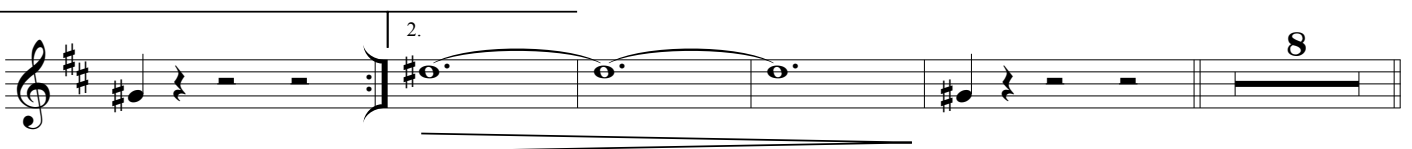
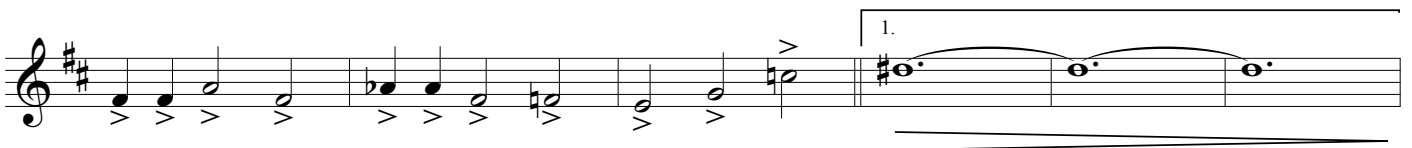
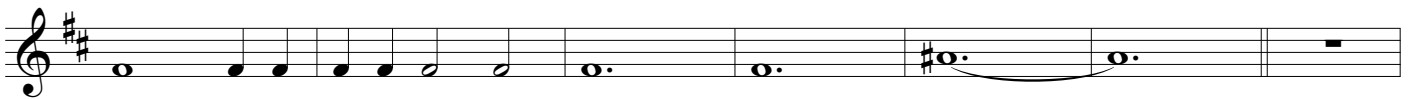

SPINTA VERSO LA CUSPIDE - Ilio Volante- HORN in Eb 2

G

H

I

J

K

L

SPINTA VERSO LA CUSPIDE - Ilio Volante- HORN in Eb 2

M

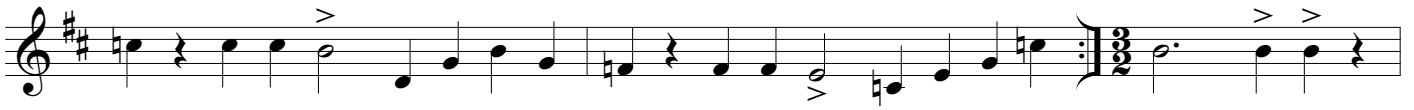

N

O

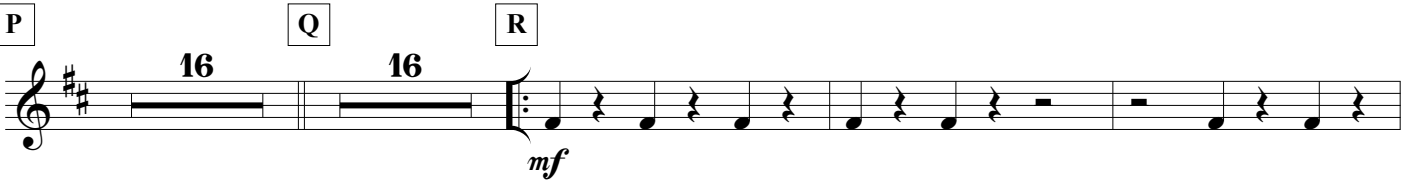
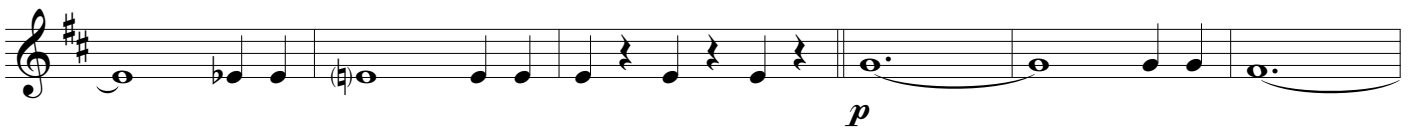

SPINTA VERSO LA CUSPIDE - Ilio Volante- HORN in Eb 2

S

T

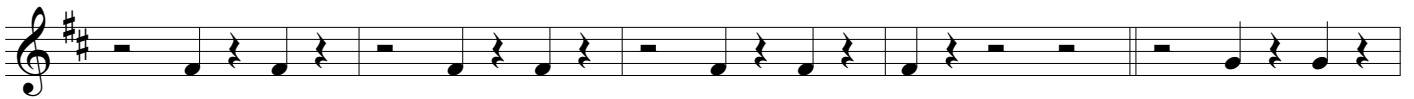

mp

U

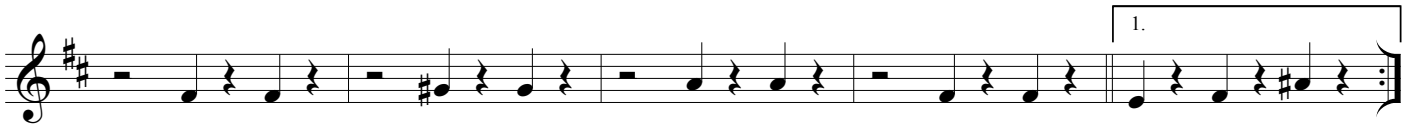

1.

2.

V

ff

mf

rall. molto

$\text{♩} = 90$

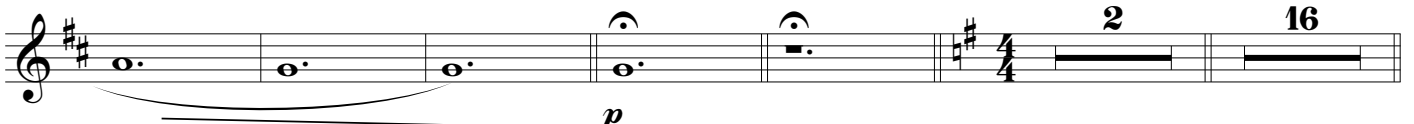

p

2

16

SPINTA VERSO LA CUSPIDE - Ilio Volante- HORN in Eb 2

W

p

X

p

p

Y

mf

mf

Z

p

p

1

mp

2

mp

3

mp

SPINTA VERSO LA CUSPIDE - Ilio Volante- HORN in Eb 2

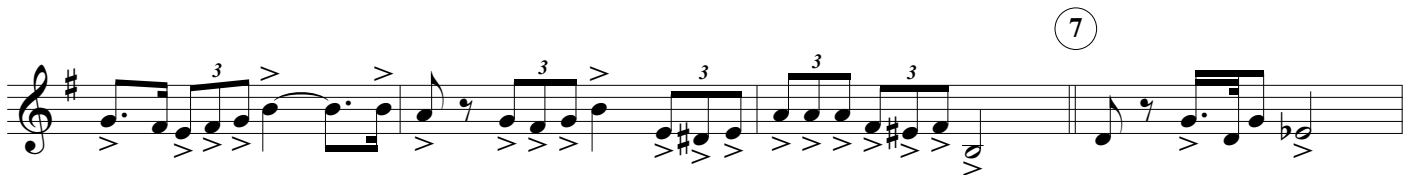
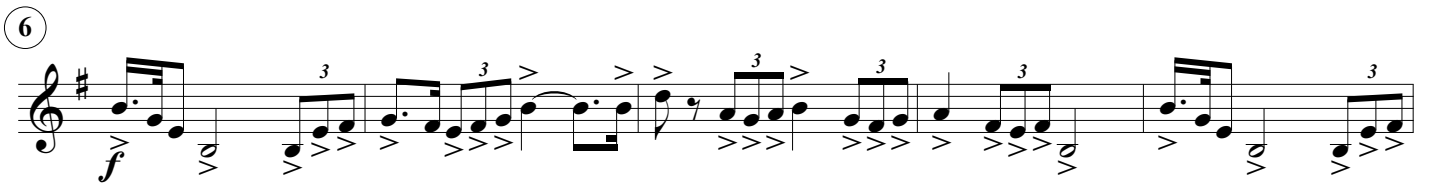
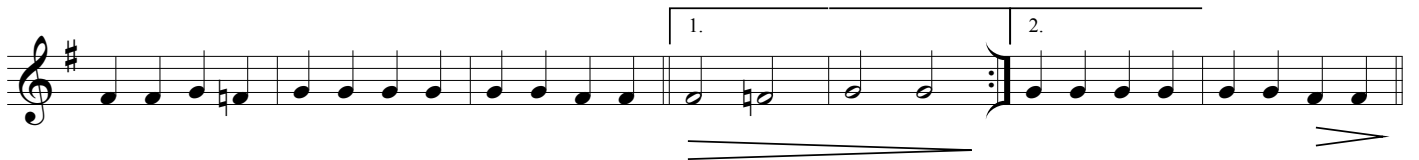

SPINTA VERSO LA CUSPIDE - Ilio Volante- HORN in Eb 2

8

9

10

$\text{♩} = 180$

11

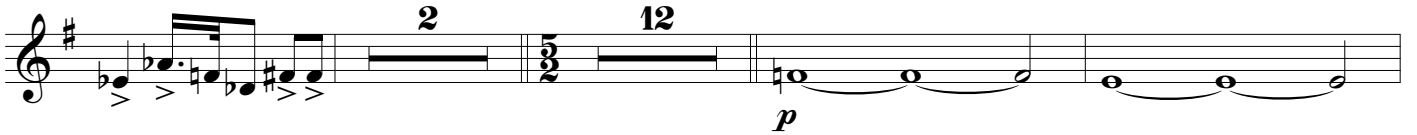

12

13

SPINTA VERSO LA CUSPIDE - Ilio Volante- HORN in Eb 2

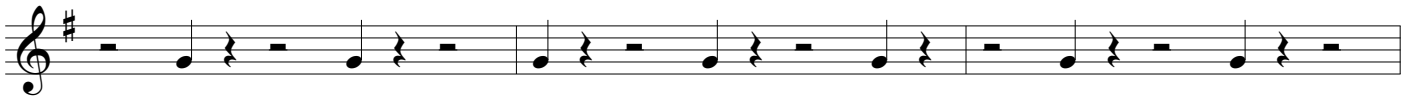

14

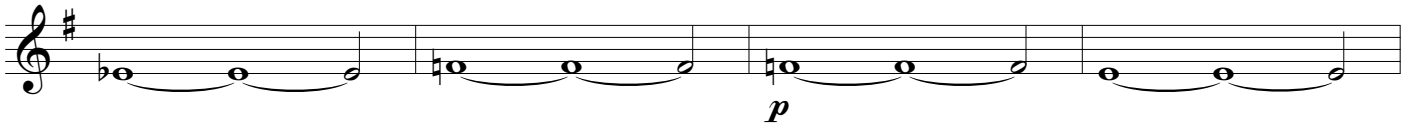

15

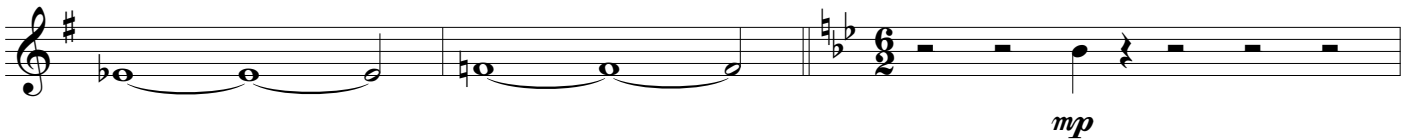

16

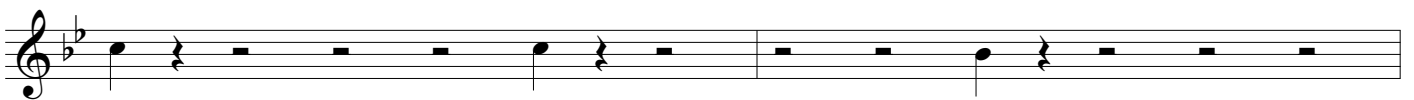
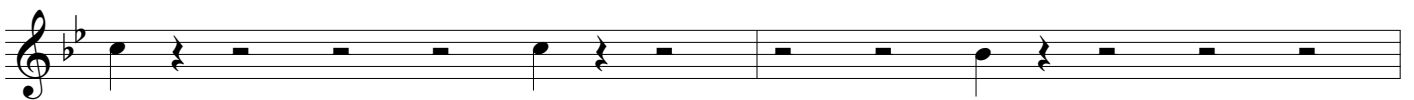
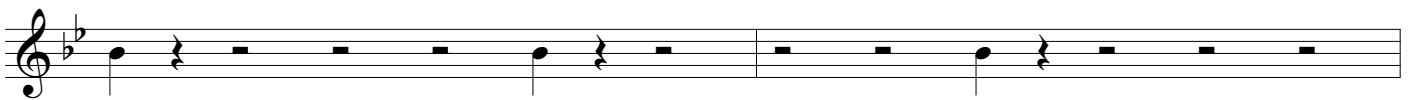
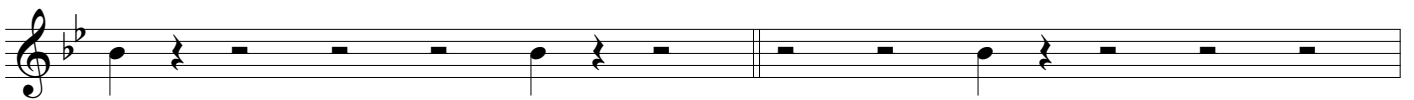

17

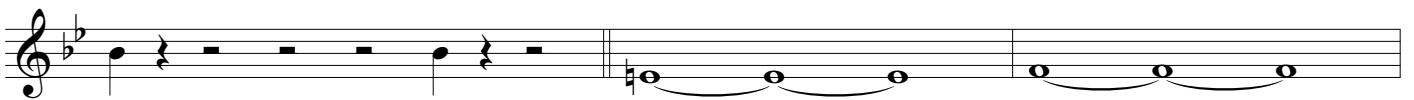

18

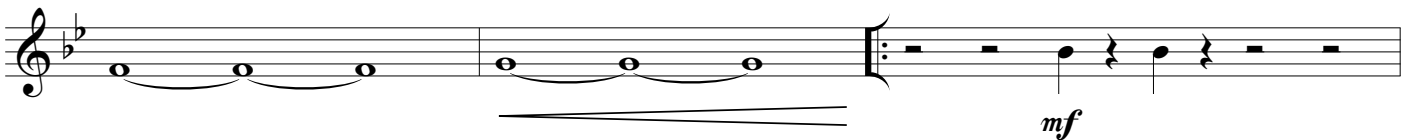

SPINTA VERSO LA CUSPIDE - Ilio Volante- HORN in Eb 2

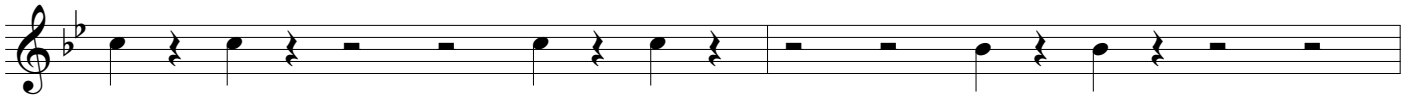

19

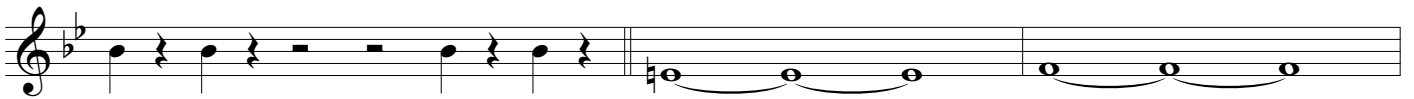

20

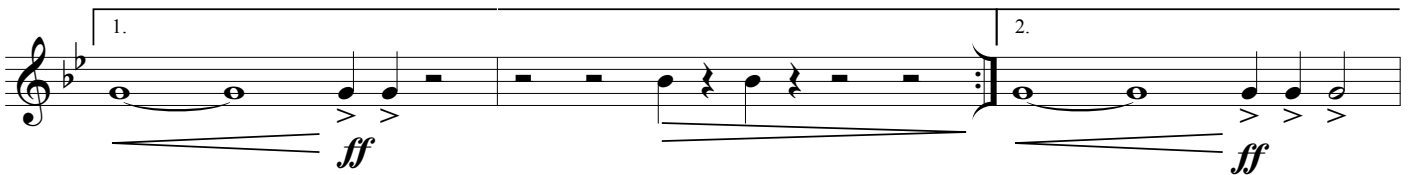
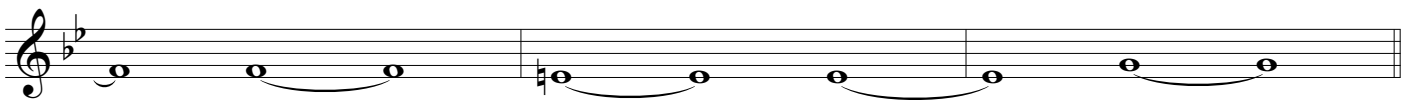
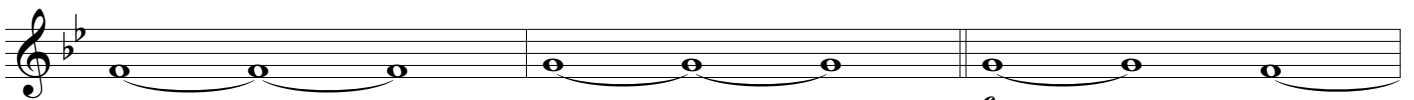

21

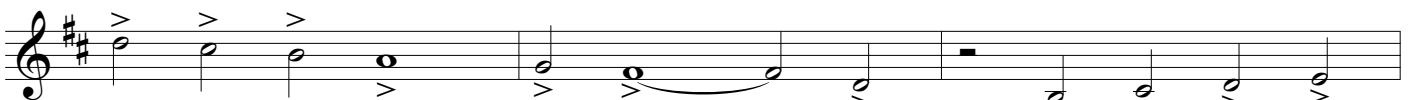

SPINTA VERSO LA CUSPIDE - Ilio Volante- HORN in Eb 2

22

23

24

25

26
