

SPINTA VERSO LA CUSPIDE

Fantasia for Wind Orchestra

Corno in Mib 1
(Horn in Eb 1)

by ILIO VOLANTE

$\text{♩} = 180$

A **B**

C **D**

E

F

G

mp *mf* *f*

1. 2.

8

SPINTA VERSO LA CUSPIDE - Ilio Volante - HORN in Eb 1

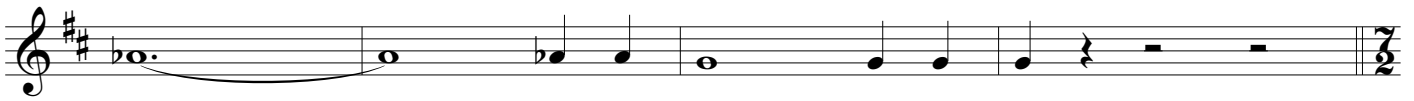

H

I

J

K

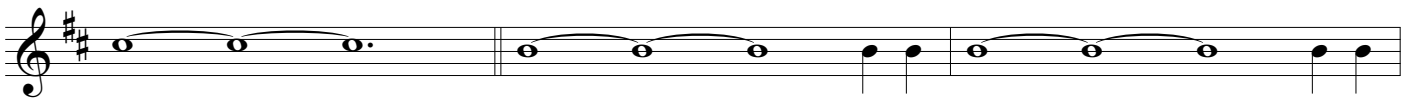

L

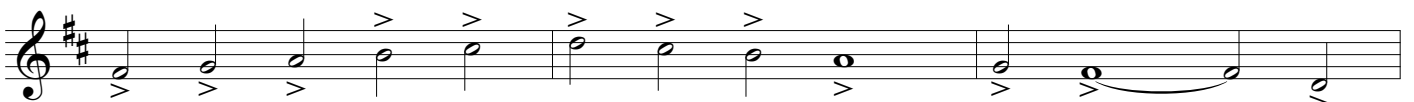
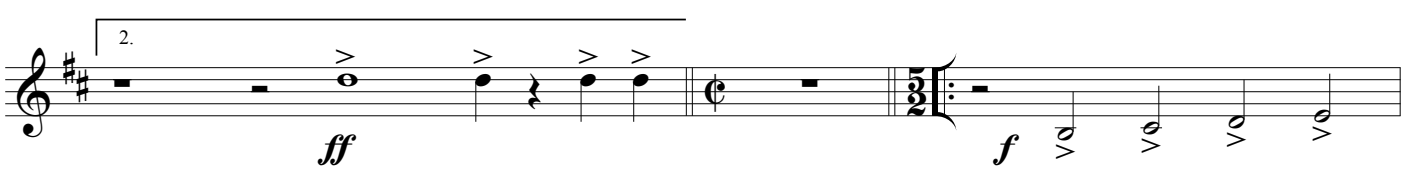
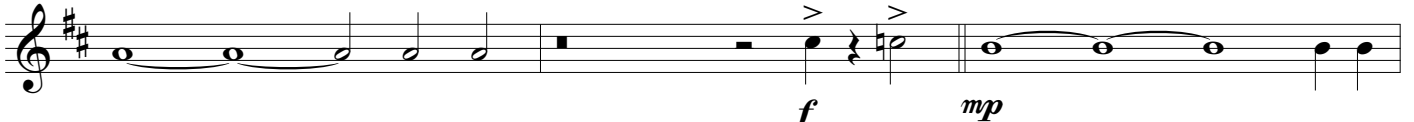

M

SPINTA VERSO LA CUSPIDE - Ilio Volante - HORN in Eb 1

SPINTA VERSO LA CUSPIDE - Ilio Volante - HORN in Eb 1

U

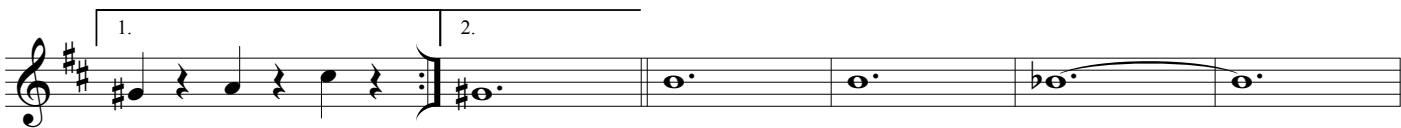
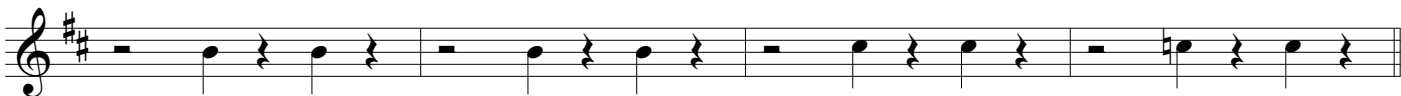

V

ff
rall. molto

mf

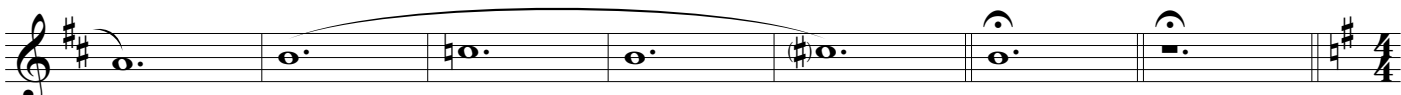

$\text{♩} = 90$

2

16

W^p

p

X

Y

mf

Z

p

SPINTA VERSO LA CUSPIDE - Ilio Volante - HORN in Eb 1

SPINTA VERSO LA CUSPIDE - Ilio Volante - HORN in Eb 1

SPINTA VERSO LA CUSPIDE - Ilio Volante - HORN in Eb 1

SPINTA VERSO LA CUSPIDE - Ilio Volante - HORN in Eb 1

19

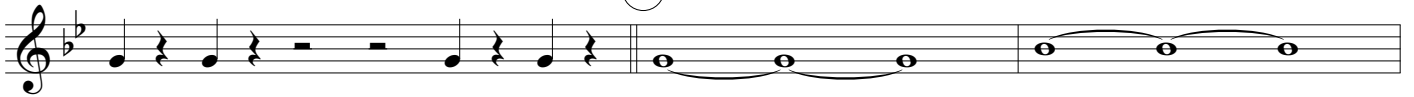

20

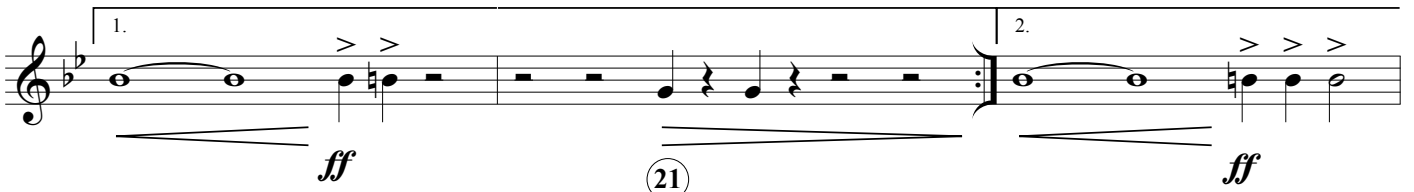
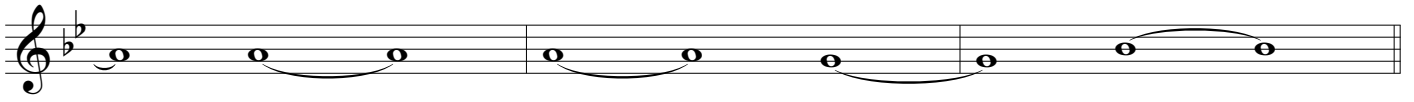
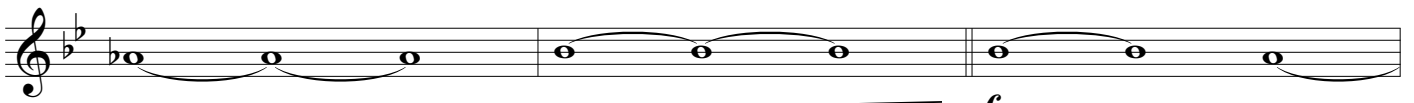

21

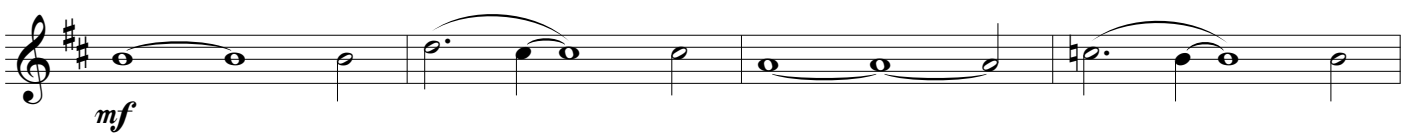
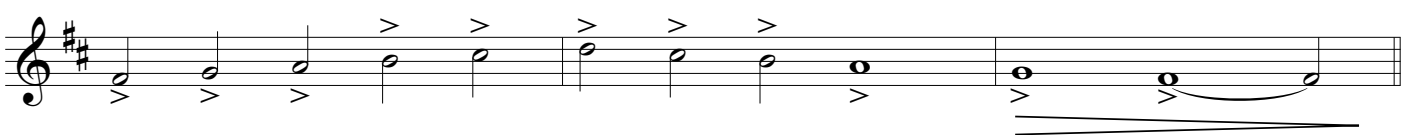
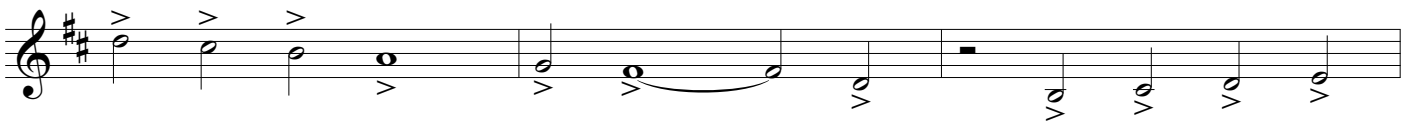
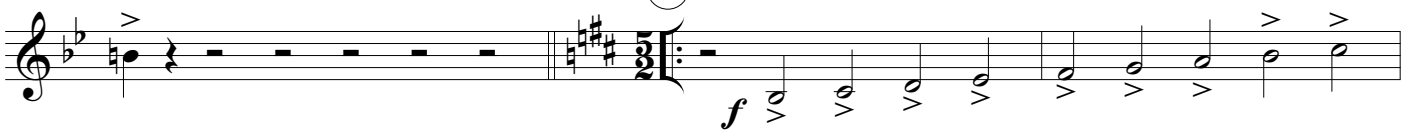

22

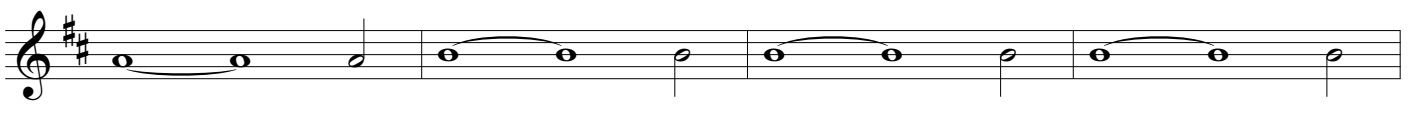

23

SPINTA VERSO LA CUSPIDE - Ilio Volante - HORN in Eb 1

24

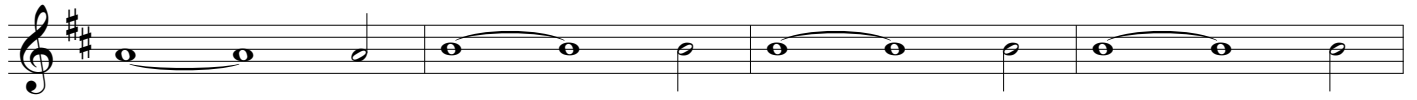

25

ff

26

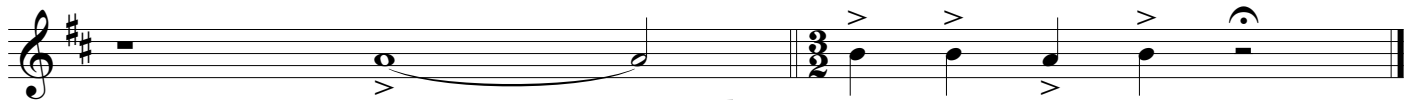

fp

sfz